

220, KING, LOWELL, MI, 49331

<https://tuckerbenner.com>

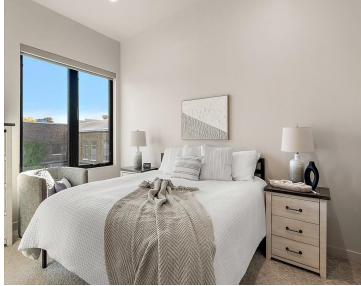

\$359,000



Welcome to RiverView Flats, where luxury meets the charm of downtown Lowell. This stunning second-floor condo offers peaceful Flat River views and a bright, open layout filled with natural light. The kitchen features quartz countertops, stainless steel appliances, and a large center island that connects to the living room and private balcony. The primary suite [...]

- 1 bed
- 2 baths
- Condominium
- Residential
- Active
- 1144 sq ft

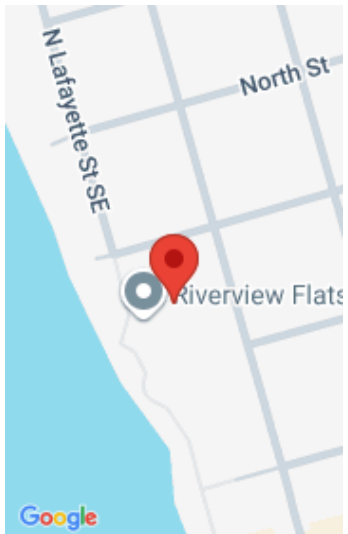

Call us now

Phone: (231)730-8781
Email: tuckerbennerteam@gmail.com
Address: 2747 Lakeshore Drive, Twin Lake, MI 49457



Basics

Category: Residential

Status: Active

Bathrooms: 2 baths

Lot size: 0 sq ft

Bathrooms Full: 2

Rooms Total: 5

Type: Condominium

Bedrooms: 1 bed

Area: 1144 sq ft

Year built: 2020

Lot Size Acres: 0 acres

County: Kent

Building Details

Building Area Total: 1144 sq ft

Architectural Style: Contemporary

Stories: 1

Construction Materials: Brick, Other

Sewer: Public

Basement: Other, Slab

Amenities & Features

Laundry Features: In Unit

Utilities: Phone Connected, Natural Gas Connected, Cable Connected

Parking Features: Garage Door Opener, Detached

Fireplace Features: Gas Log, Living Room

WaterSource: Public

Interior Features: Ceiling Fan(s), Center Island

Window Features: Screens, Insulated Windows

Exterior Features: Balcony

Flooring: Engineered Hardwood

Association Amenities: Pets Allowed

Waterfront Features: River

Garage Spaces: 1

Appliances: Dishwasher, Disposal, Dryer, Microwave, Range, Refrigerator, Washer

Lot Features: Level, Sidewalk, Adj to Public Land

Patio And Porch Features: Covered, Porch(es)

Fireplaces Total: 1

Call us now



Phone: (231)730-8781

Email: tuckerbennerteam@gmail.com

Address: 2747 Lakeshore Drive, Twin Lake, MI 49457



Fees & Taxes

Tax Assessed Value: \$146,400 **Association Fee Frequency:** Monthly

Association Fee: \$248 **Tax Year:** 2024

Tax Annual Amount: \$9,359.60 **Association Fee Includes:** Other, Water, Trash, Snow Removal, Sewer, Lawn/Yard Care

School Information

High School District: Lowell

Miscellaneous

Road Surface Type: Paved

CrossStreet: King and Monroe

Listing Terms: Cash, Conventional

Call us now



Phone: (231)730-8781

Email: tuckerbennerteam@gmail.com

Address: 2747 Lakeshore Drive, Twin Lake, MI 49457

