

220, LYN ANNE, ANN ARBOR, MI, 48103

<https://tuckerbenner.com>

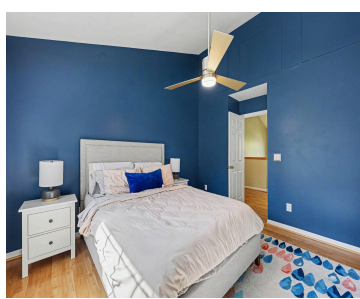
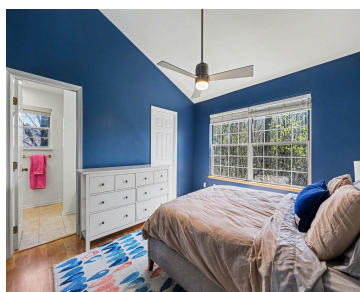
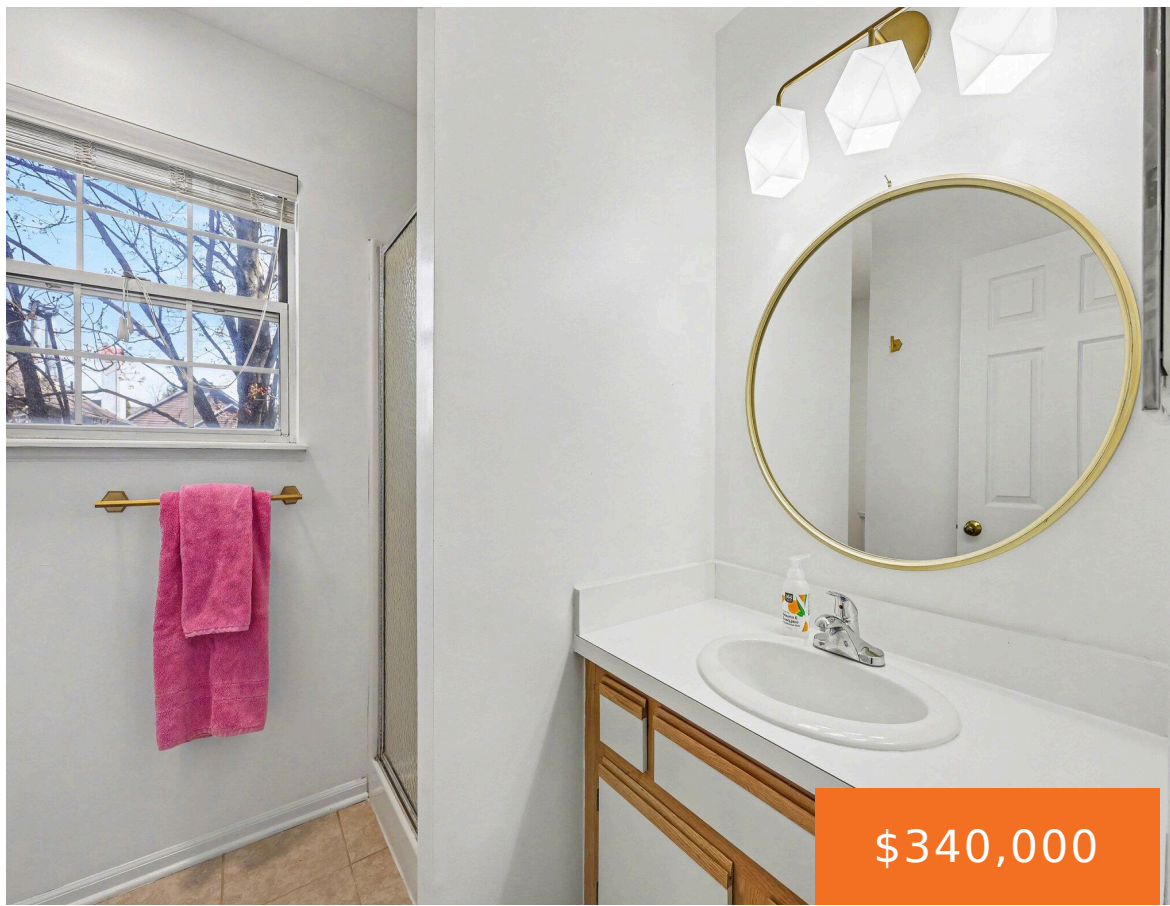

Welcome home to 220 Lyn Ann Ct., a charming, two-story townhome tucked into a leafy Ann Arbor cul-de-sac. Mature trees, natural rock edging, & a welcoming front walk set the scene. This light-filled home offers 3 bedrooms and 3 bathrooms, a gorgeous stone fireplace that anchors cozy nights in, & a w/o basement that's a [...]

- 3 beds
- 3 baths
- Condominium
- Residential
- Active
- 1483 sq ft

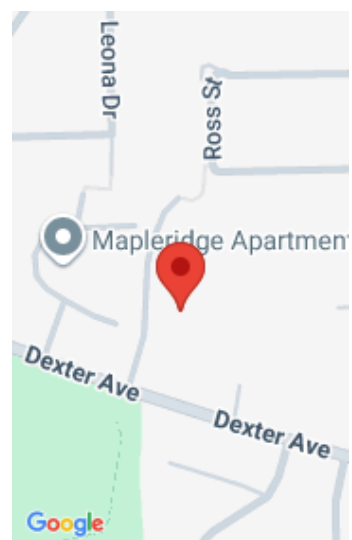

Call us now

Phone: (231)730-8781
Email: tuckerbennerteam@gmail.com
Address: 2747 Lakeshore Drive, Twin Lake, MI 49457



Basics

Category: Residential

Status: Active

Bathrooms: 3 baths

Lot size: 0.01 sq ft

Subdivision Name: Parkside Commons

Lot Size Acres: 0.01 acres

County: Washtenaw

Type: Condominium

Bedrooms: 3 beds

Area: 1483 sq ft

Year built: 1988

Bathrooms Full: 3

Rooms Total: 6

Building Details

Building Area Total: 1088 sq ft

Sewer: Public

Stories: 2

Construction Materials: Vinyl Siding

Heating: Forced Air

Basement: Full, Walk-Out Access

Amenities & Features

Laundry Features: Lower Level

Utilities: Natural Gas Connected

Fireplace Features: Living Room, Wood Burning

Appliances: Dishwasher, Dryer, Oven, Range, Refrigerator, Washer

Patio And Porch Features: Deck, Patio

Fireplaces Total: 1

Flooring: Engineered Hardwood, Tile

Parking Features: Carport

WaterSource: Public

Lot Features: Sidewalk

Exterior Features: Balcony

Cooling: Central Air

Fees & Taxes

Call us now

Phone: (231)730-8781

Email: tuckerbennerteam@gmail.com

Address: 2747 Lakeshore Drive, Twin Lake, MI 49457



Tax Assessed Value: \$140,017 **Association Fee Frequency:** Monthly

Association Fee: \$362 **Tax Year:** 2025

Tax Annual Amount: \$7,450.72 **Association Fee Includes:** Water, Trash, Snow Removal,
Lawn/Yard Care

School Information

High School District: Ann Arbor

HighSchool: Skyline High School

Middle Or Junior School: Forsythe Middle
School

Elementary School: Haisley Elementary School

Miscellaneous

CrossStreet: Dexter-Ann Arbor & Maple

Listing Terms: Cash, Conventional

Call us now



Phone: (231)730-8781

Email: tuckerbennerteam@gmail.com

Address: 2747 Lakeshore Drive, Twin Lake, MI 49457

