

220, MORRELL, JACKSON, MI, 49203

<https://tuckerbenner.com>

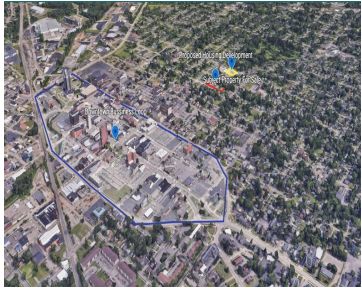

- 1 bath
- Retail/Commercial
- Commercial Sale
- Active

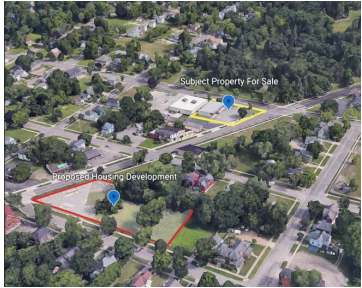

Basics

Category: Commercial Sale

Status: Active

Lot size: 0.43 sq ft

Bathrooms Full: 1

Business Type: Other, Professional/Office, Distribution, Storage, Retail, Manufacturing

Type: Retail/Commercial

Bathrooms: 1 bath

Year built: 1997

Lot Size Acres: 0.43 acres

County: Jackson



Call us now

Phone: (231)730-8781
 Email: tuckerbennerteam@gmail.com
 Address: 2747 Lakeshore Drive, Twin Lake, MI 49457



Building Details

Building Area Total: 3590 sq ft

Construction Materials: Brick

Stories Total: 1

Roof: Rubber, Concrete

Number Of Buildings: 1

Number Of Units Total: 1

Sewer: Public Sewer

Building Features: Bath Common Area

Foundation Details: Slab

Amenities & Features

Inclusions: 1

Utilities: Public Water Available, Natural Gas Available, Electric Available, Cable Available, Natural Gas Connected, Electric Connected

WaterSource: Public, None **Fireplaces Total:** 1

Fees & Taxes

Tax Assessed Value: \$81,743

Tax Year: 2022

Tax Annual Amount: \$9,505.36

School Information

High School District: Jackson

Miscellaneous

CrossStreet: Greenwood & Morrell

Listing Terms: Conventional, Contract, Cash



Call us now

Phone: (231)730-8781

Email: tuckerbennerteam@gmail.com

Address: 2747 Lakeshore Drive, Twin Lake, MI 49457

