

2201, MILL LANE, SALINE, MI, 48176
<https://tuckerbenner.com>

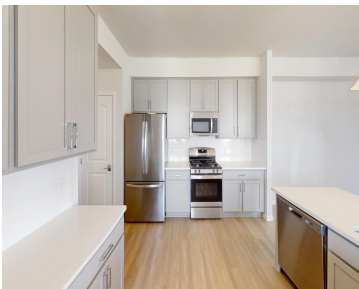

Like new 2 bedroom 2 ½ bath with a huge upstairs loft. Great for a family room, office, or play area. Beautifully done with lots of light and an open layout. Kitchen with quartz, lots of counter space, pantry and Stainless-Steel appliances. Deck area off of the dining room. Large bedrooms. Attached 2 car garage.Tenants [...]

- 2 beds
- 3 baths
- Condominium
- Residential Lease
- Active
- 2086 sq ft



Call us now

Phone: (231)730-8781
Email: tuckerbennerteam@gmail.com
Address: 2747 Lakeshore Drive, Twin Lake, MI 49457

Basics

Category: Residential Lease

Status: Active

Bathrooms: 3 baths

Lot size: 0 sq ft

Bathrooms Full: 2

County: Washtenaw

Type: Condominium

Bedrooms: 2 beds

Area: 2086 sq ft

Year built: 2023

Lot Size Acres: 0 acres

Bathrooms Half: 1

Building Details

Architectural Style: Contemporary

Stories: 2

Heating: Forced Air

Basement: Slab

Amenities & Features

Laundry Features: Laundry Room, Main Level

Parking Features: Attached

Garage Spaces: 2

Appliances: Disposal, Dryer, Gas Range, Microwave, Washer, Refrigerator, Dishwasher

Cooling: Central Air

Fees & Taxes

Association Fee Includes: Lawn/Yard Care

School Information

High School District: Saline

Call us now

Miscellaneous

CrossStreet: Michigan Ave & Austin

Owner Pays:
Association Fees

Tenant Pays: A/C, Cable/Satellite, Electricitiy, Heat, Housekeeping,
Internet Access, Linens, Telephone, Sewer, Water, WIFI

Call us now



Phone: (231)730-8781
Email: tuckerbennerteam@gmail.com
Address: 2747 Lakeshore Drive, Twin Lake, MI 49457

