

2209, BECK, HOWELL, MI, 48843

<https://tuckerbenner.com>

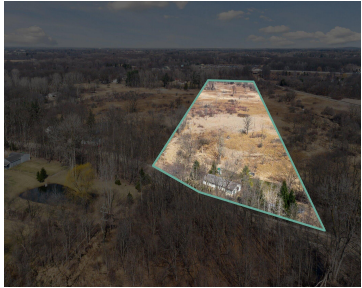

\$334,900



Welcome to this peaceful retreat on 13.01 acres! Featuring a 1,300 sq. ft. ranch, built in 2000, 3 bed, 1 bath, and an open-concept layout filled with natural light. The bathroom is spacious & features a Jacuzzi tub and separate shower, while the oversized two-car garage includes a great workshop area. Step outside to a [...]

- 3 beds
- 1 bath
- Single Family Residence
- Residential
- Active
- 1300 sq ft



Basics



Call us now

Phone: (231)730-8781
 Email: tuckerbennerteam@gmail.com
 Address: 2747 Lakeshore Drive, Twin Lake, MI 49457



Category: Residential

Status: Active

Bathrooms: 1 bath

Lot size: 13.01 sq ft

Bathrooms Full: 1

Rooms Total: 7

Type: Single Family Residence

Bedrooms: 3 beds

Area: 1300 sq ft

Year built: 2000

Lot Size Acres: 13.01 acres

County: Livingston

Building Details

Building Area Total: 1300 sq ft

Architectural Style: Ranch

Heating: Forced Air

Basement: Crawl Space

Construction Materials: Vinyl Siding

Sewer: Septic Tank

Stories: 1

Amenities & Features

Laundry Features: Laundry Room

Garage Spaces: 2

Parking Features: Attached

WaterSource: Well

Fees & Taxes

Tax Assessed Value: \$143,031

Tax Annual Amount: \$2,308.71

Tax Year: 2024

School Information

High School District: Howell



Call us now

Phone: (231)730-8781

Email: tuckerbennerteam@gmail.com

Address: 2747 Lakeshore Drive, Twin Lake, MI 49457



Miscellaneous

CrossStreet: Fisk Road

Listing Terms: Cash, FHA, VA Loan, MSHDA, Conventional



Call us now

Phone: (231)730-8781

Email: tuckerbennerteam@gmail.com

Address: 2747 Lakeshore Drive, Twin Lake, MI 49457

