

221, ASHLAND, DETROIT, MI, 48215

<https://tuckerbenner.com>

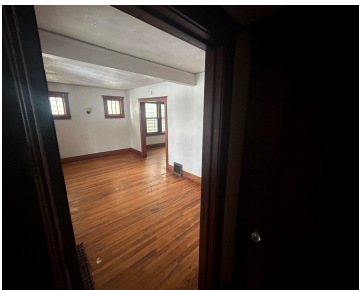

\$125,000



Welcome to 221 Ashland, a beautifully updated residence nestled in the heart of Detroit with canal and river views! This stunning property seamlessly blends modern amenities with classic charm, making it the perfect place to call home. Situated in a vibrant neighborhood, this home is just minutes away from local parks, trendy restaurants, shops, and [...]

- 3 beds
- 1 bath
- Single Family Residence
- Residential
- Active
- 2400 sq ft

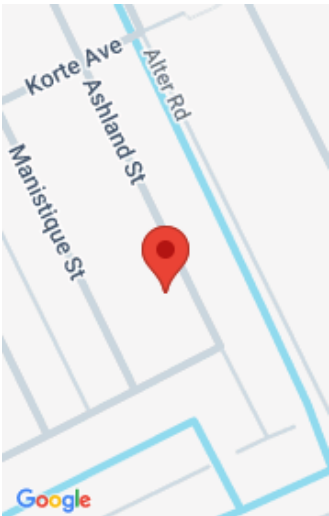

Call us now

Phone: (231)730-8781
Email: tuckerbennerteam@gmail.com
Address: 2747 Lakeshore Drive, Twin Lake, MI 49457



Basics

Category: Residential

Status: Active

Bathrooms: 1 bath

Lot size: 0.08 sq ft

Bathrooms Full: 1

Rooms Total: 5

Type: Single Family Residence

Bedrooms: 3 beds

Area: 2400 sq ft

Year built: 1926

Lot Size Acres: 0.08 acres

County: Wayne

Building Details

Building Area Total: 2400 sq ft

Architectural Style: Craftsman

Heating: Forced Air

Roof: Shingle

Construction Materials: Brick

Sewer: Public Sewer

Stories: 2

Basement: Full

Amenities & Features

Laundry Features: Gas Dryer Hookup, In Basement

Waterfront Features: Channel, River

WaterSource: Public

Parking Features: Detached

Garage Spaces: 1

Fees & Taxes

Tax Assessed Value: \$2,360

Tax Annual Amount: \$2,085

Tax Year: 2024

School Information

Call us now

High School District: Detroit

Miscellaneous

CrossStreet: Alter and Riverside

Listing Terms: Cash, FHA, Conventional

Call us now