

221, MANSION, JACKSON, MI, 49203

<https://tuckerbenner.com>

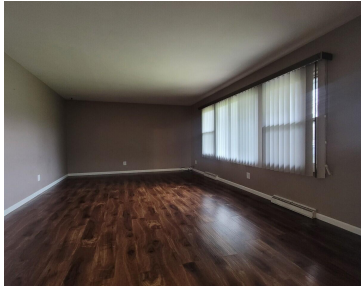

\$124,900

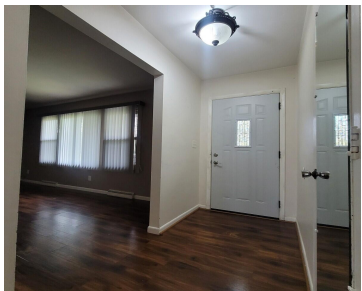

- 3 beds
- 10 baths
- Single Family Residence
- Residential
- Active
- 1809 sq ft



Basics



Call us now

Phone: (231)730-8781
Email: tuckerbennerteam@gmail.com
Address: 2747 Lakeshore Drive, Twin Lake, MI 49457



Category: Residential

Status: Active

Bathrooms: 10 baths

Lot size: 0.4 sq ft

Bathrooms Full: 10

Rooms Total: 6

Type: Single Family Residence

Bedrooms: 3 beds

Area: 1809 sq ft

Year built: 1967

Lot Size Acres: 0.4 acres

County: Jackson

Building Details

Building Area Total: 1034 sq ft **Construction Materials:** Aluminum Siding, Brick

Architectural Style: Ranch

Sewer: Public Sewer

Heating: Forced Air

Stories: 1

Basement: Partial

Amenities & Features

Laundry Features: In Basement

Utilities: Natural Gas Connected, Public Water, Public Sewer

Parking Features: Garage Faces Front, Garage Door Opener, Attached

Garage Spaces: 2

WaterSource: Public

Appliances: Refrigerator, Built-In Electric Oven

Interior Features: Ceiling Fan(s), Garage Door Opener, Laminate Floor

Lot Features: Sidewalk

Window Features: Replacement, Window Treatments

Cooling: Central Air

Fees & Taxes

Tax Assessed Value: \$26,929

Tax Year: 2023

Tax Annual Amount: \$1,836.09



Call us now

Phone: (231)730-8781

Email: tuckerbennerteam@gmail.com

Address: 2747 Lakeshore Drive, Twin Lake, MI 49457



School Information

High School District: Jackson

Miscellaneous

Road Surface Type: Paved

CrossStreet: Merriman St

Listing Terms: Cash, FHA, Conventional



Call us now

Phone: (231)730-8781

Email: tuckerbennerteam@gmail.com

Address: 2747 Lakeshore Drive, Twin Lake, MI 49457

