

2213, LAKEVIEW, YPSILANTI, MI, 48198

<https://tuckerbenner.com>

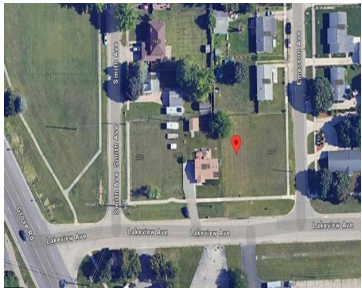

Walking distance to Ford Lake. Nice buildable lot. Come build your new home here! Also for sale - 1736 S Pasadena and 1629 Outer Ln Dr.

- 0 baths
- Lot
- Land
- Active



Basics

Category: Land

Status: Active

Lot size: 0.15 sq ft

County: Washtenaw

Type: Lot

Bathrooms: 0 baths

Lot Size Acres: 0.15 acres



Call us now

Phone: (231)730-8781

Email: tuckerbennerteam@gmail.com

Address: 2747 Lakeshore Drive, Twin Lake, MI 49457



Amenities & Features

Utilities: None Connected, Public Water Available, Public Sewer Available, Natural Gas Available, Electric Available

Fees & Taxes

Tax Assessed Value: \$3,299

Tax Year: 2024

Tax Annual Amount: \$554.93

School Information

High School District: Van Buren

Miscellaneous

Road Surface Type: Paved

CrossStreet: Grove and Lakeview

Listing Terms: Cash



Call us now

Phone: (231)730-8781

Email: tuckerbennerteam@gmail.com

Address: 2747 Lakeshore Drive, Twin Lake, MI 49457

