

22140, DANTE, OAK PARK, MI, 48237

<https://tuckerbenner.com>

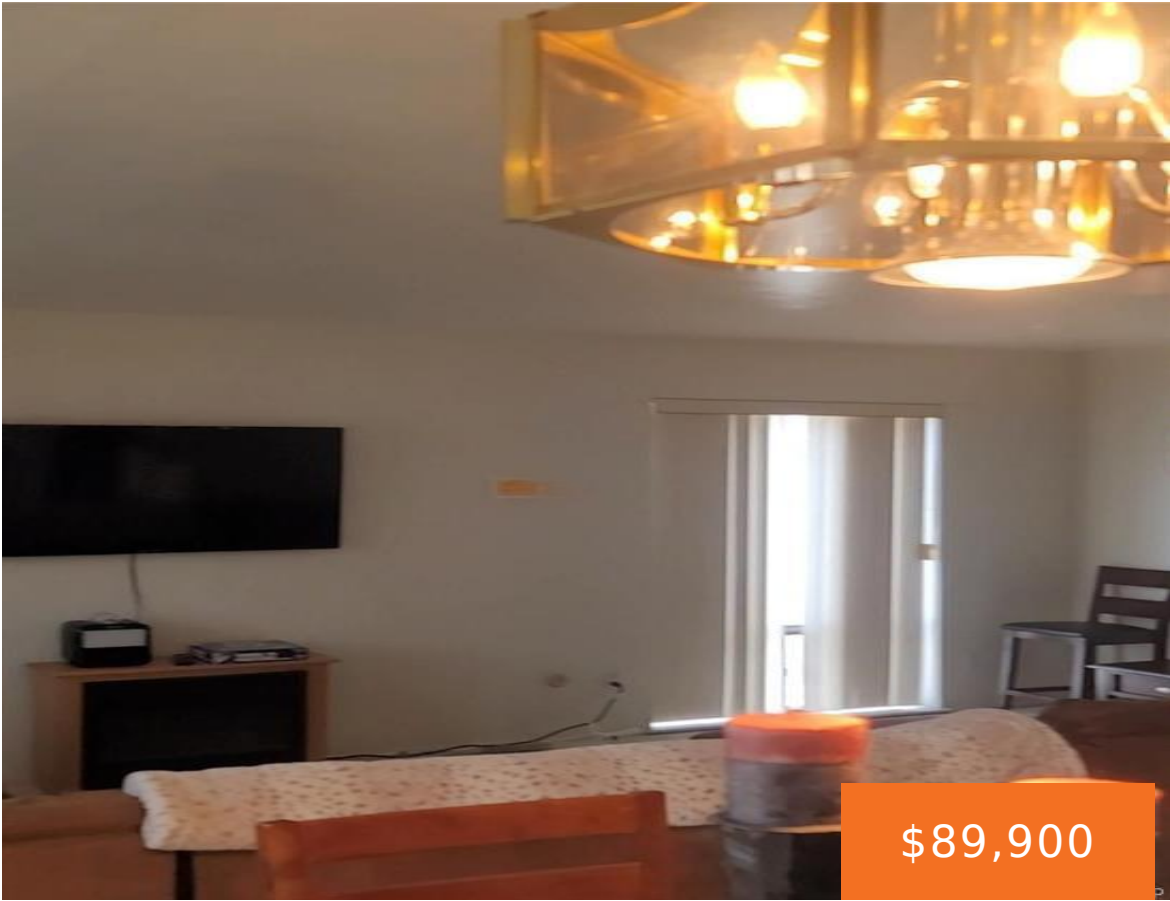

Don't miss this rare opportunity to own a 2-bedroom upper-level condo in desirable Oak Park! This spacious unit features hardwood flooring (under carpet), generous room sizes, and exceptional storage-including three closets in the primary bedroom with a walk-in. Enjoy an open-concept living and dining area filled with natural light and overlooking the beautifully maintained courtyard. [...]

- 2 beds
- 2 baths
- Condominium
- Residential
- Active
- 916 sq ft



Call us now

Phone: (231)730-8781
Email: tuckerbennerteam@gmail.com
Address: 2747 Lakeshore Drive, Twin Lake, MI 49457



Basics

Category: Residential

Status: Active

Bathrooms: 2 baths

Lot size: 3.6 sq ft

Subdivision Name: LAURENTIAN VILLAGE CONDO

Lot Size Acres: 3.6 acres

County: Oakland

Type: Condominium

Bedrooms: 2 beds

Area: 916 sq ft

Year built: 1963

Bathrooms Full: 1

Rooms Total: 5

Bathrooms Half: 1

Building Details

Building Area Total: 916 sq ft

Architectural Style: Other

Heating: Forced Air

Roof: Flat

Construction Materials: Brick

Sewer: Public

Stories: 1

Basement: Other

Amenities & Features

Laundry Features: Lower Level

WaterSource: Public

Fees & Taxes

Tax Assessed Value: \$21,900 **Tax Year:** 2025

Tax Annual Amount: \$1,680.80 **Association Fee Includes:** Snow Removal, Lawn/Yard Care

School Information

High School District: Oak Park

Call us now



Phone: (231)730-8781

Email: tuckerbennerteam@gmail.com

Address: 2747 Lakeshore Drive, Twin Lake, MI 49457



Miscellaneous

CrossStreet: S of Nine Mile/E of Greenfield

Listing Terms: Cash, Conventional

Call us now



Phone: (231)730-8781

Email: tuckerbennerteam@gmail.com

Address: 2747 Lakeshore Drive, Twin Lake, MI 49457

