

# 2215, HARMON, YPSILANTI, MI, 48198

https://tuckerbenner.com

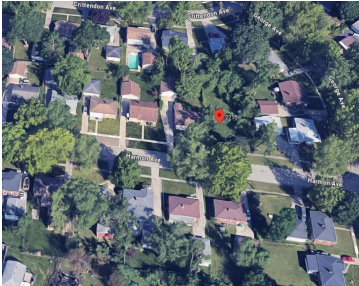
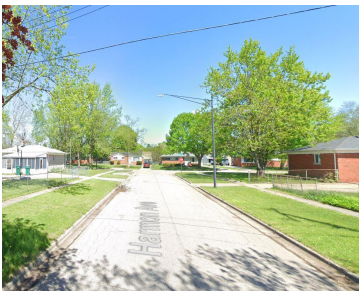
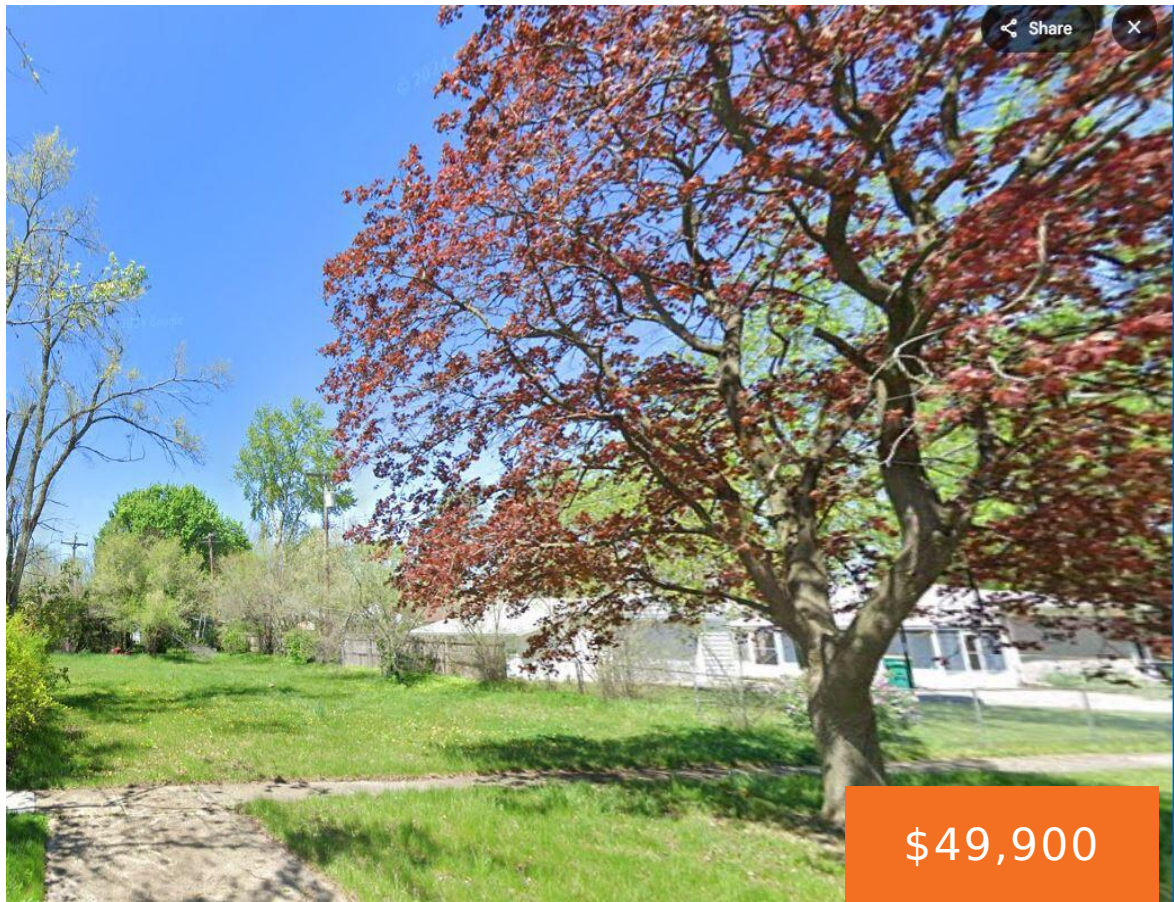

Build your dream home on this ideally located lot in a quiet residential neighborhood in Ypsilanti Township. Easy access to I-94 and US-23. Electric, natural gas, water and sewer available. Township taxes and Van Buren Schools! Don't miss this opportunity!

- 0 baths
- Lot
- Land
- Active

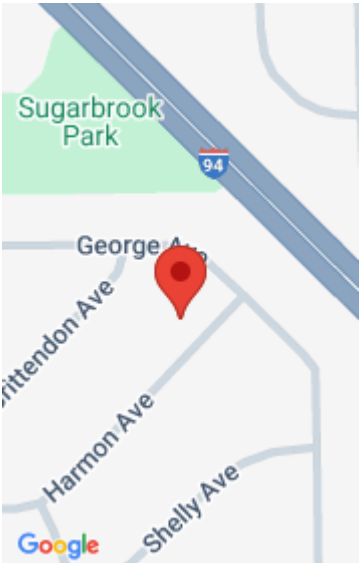

# Basics

**Category:** Land

**Status:** Active

**Lot size:** 0.17 sq ft

**Lot Size Acres:** 0.17 acres

**Type:** Lot

**Bathrooms:** 0 baths

**Subdivision Name:** Nancy Park

**County:** Washtenaw

# Building Details

**Sewer:** Public Sewer

# Amenities & Features

**Utilities:** Natural Gas Available, Electricity Available, None

**WaterSource:** Public

**Lot Features:** Buildable, Sidewalk

# Fees & Taxes

**Tax Assessed Value:** \$17,732

**Tax Year:** 2025

**Tax Annual Amount:** \$1,243

# School Information

**High School District:** Van Buren

# Miscellaneous

Call us now

**Road Surface Type:** Paved

**CrossStreet:** George St & Harmon Ave

**Listing Terms:** Cash

**Call us now**



Phone: (231)730-8781  
Email: tuckerbennerteam@gmail.com  
Address: 2747 Lakeshore Drive, Twin Lake, MI 49457

