

2220, M-30, ALGER, MI, 48610

https://tuckerbenner.com

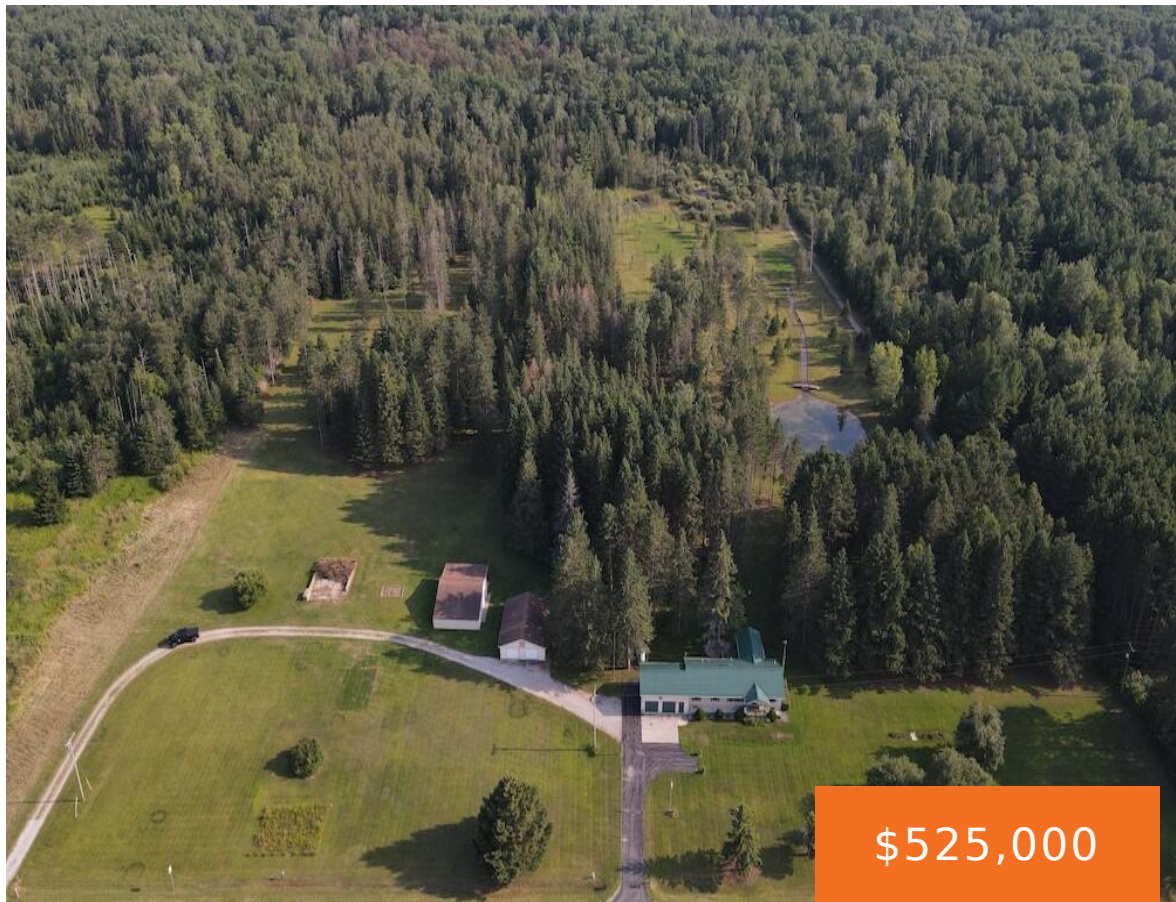

Welcome to 2220 M-30 in Alger, Michigan. This beautiful 3-bedroom, 2-bath custom home sits on approximately 20 meticulously manicured acres. The spacious open floor plan has a large kitchen with newer appliances and an island. The Sunroom provides gorgeous views of the pond and property in all directions. There is a 2.5-car attached garage. A [...]

- 3 beds
- 2 baths
- Single Family Residence
- Residential
- Active
- 1672 sq ft

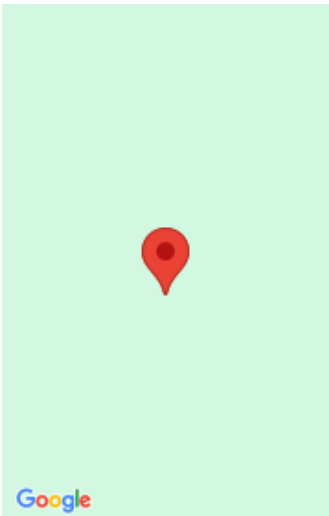

Call us now

Phone: (231)730-8781  
Email: tuckerbennerteam@gmail.com  
Address: 2747 Lakeshore Drive, Twin Lake, MI 49457

# Basics

**Category:** Residential

**Status:** Active

**Bathrooms:** 2 baths

**Lot size:** 20 sq ft

**Bathrooms Full:** 2

**Rooms Total:** 1

**Type:** Single Family Residence

**Bedrooms:** 3 beds

**Area:** 1672 sq ft

**Year built:** 2002

**Lot Size Acres:** 20 acres

**County:** Gladwin

# Building Details

**Building Area Total:** 0 sq ft

**Architectural Style:** Ranch

**Heating:** Forced Air

**Roof:** Metal

**Construction Materials:** Vinyl Siding

**Sewer:** Septic Tank

**Stories:** 1

**Basement:** Full

# Amenities & Features

**Laundry Features:** Laundry Room, Main Level

**Waterfront Features:** Pond

**WaterSource:** Well

**Parking Features:** Attached

**Garage Spaces:** 2

# Fees & Taxes

**Tax Year:** 1

**Tax Annual Amount:** \$1

# School Information

**High School District:** Gladwin

Call us now

---

# Miscellaneous

**CrossStreet:** Bensch Rd

**Listing Terms:** Cash, Conventional

**Call us now**



Phone: (231)730-8781  
Email: tuckerbennerteam@gmail.com  
Address: 2747 Lakeshore Drive, Twin Lake, MI 49457

