

2221, PALACE, GRAND RAPIDS, MI, 49507

https://tuckerbenner.com

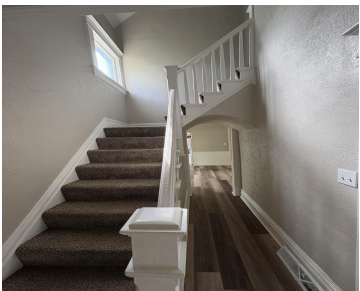

Welcome to 2221 Palace Avenue! This 4 bedroom and 1.5 bathroom home has been updated and is move in ready! Offering immediate possession this home is a must see! The main level offers a spacious living area, dining room, kitchen, 2 bedrooms, and full bath! The upper level hosts 2 bedrooms and an additional half [...]

- 4 beds
- 2 baths
- Single Family Residence
- Residential
- Active
- 1041 sq ft



Call us now

Phone: (231)730-8781
Email: tuckerbennerteam@gmail.com
Address: 2747 Lakeshore Drive, Twin Lake, MI 49457

Basics

Category: Residential

Status: Active

Bathrooms: 2 baths

Lot size: 0.11 sq ft

Bathrooms Full: 1

Rooms Total: 9

Bathrooms Half: 1

Type: Single Family Residence

Bedrooms: 4 beds

Area: 1041 sq ft

Year built: 1910

Lot Size Acres: 0.11 acres

County: Kent

Building Details

Building Area Total: 1041 sq ft

Architectural Style: Traditional

Heating: Forced Air

Roof: Asphalt, Shingle

Construction Materials: Vinyl Siding

Sewer: Public

Stories: 2

Basement: Michigan Basement

Amenities & Features

Laundry Features: In Bathroom, Main Level

Utilities: Phone Available, Natural Gas Available, Electricity Available, Cable Available, Natural Gas Connected, Storm Sewer

Garage Spaces: 1

Appliances: Dishwasher, Dryer, Range, Refrigerator, Washer

Lot Features: Sidewalk

Patio And Porch Features: Covered, Deck, Enclosed, Porch(es)

Flooring: Carpet, Vinyl

Parking Features: Garage Faces Rear, Detached

WaterSource: Public

Interior Features: Broadband, Eat-in Kitchen

Window Features: Replacement

Fees & Taxes

Call us now

Tax Assessed Value: \$80,624
Tax Annual Amount: \$4,163.01

Tax Year: 2025

School Information

High School District: Grand Rapids

Miscellaneous

Road Surface Type: Paved

CrossStreet: Burton & Buchanan

Listing Terms: Cash, Conventional

Call us now