

2221, SYLVAN, GRAND RAPIDS, MI, 49506

<https://tuckerbenner.com>

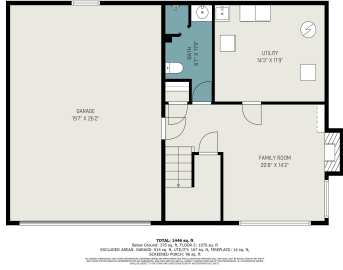

\$340,000

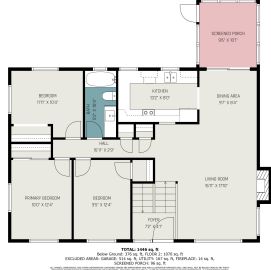

Welcome home to this delightful 3 bed, 2 bath residence! As you step inside, you'll be greeted by the grandeur of cathedral ceilings and an inviting living room featuring one of two cozy fireplaces. The large kitchen has ample counter and cupboard space for cooking or entertaining. Adjacent to the kitchen is an eating area, [...]

- 3 beds
- 2 baths
- Single Family Residence
- Residential
- Active
- 1710 sq ft



Basics



Call us now

Phone: (231)730-8781
 Email: tuckerbennerteam@gmail.com
 Address: 2747 Lakeshore Drive, Twin Lake, MI 49457



Category: Residential

Status: Active

Bathrooms: 2 baths

Lot size: 0.17 sq ft

Bathrooms Full: 2

Rooms Total: 6

Type: Single Family Residence

Bedrooms: 3 beds

Area: 1710 sq ft

Year built: 1961

Lot Size Acres: 0.17 acres

County: Kent

Building Details

Building Area Total: 1154 sq ft

Architectural Style: Bi-Level

Heating: Forced Air, Natural Gas

Basement: Daylight

Construction Materials: Brick

Sewer: Public Sewer

Stories: 1

Amenities & Features

Laundry Features: Lower Level

Fireplace Features: Living, Family

WaterSource: Public

Interior Features: Ceiling Fans, Eat-in Kitchen

Exterior Features: Patio, 3 Season Room

Cooling: Central Air

Parking Features: Attached

Garage Spaces: 2

Appliances: Dryer, Washer, Dishwasher, Microwave, Range, Refrigerator

Lot Features: Sidewalk

Fireplaces Total: 2

Fees & Taxes

Tax Assessed Value: \$74,963

Tax Annual Amount: \$2,417

Tax Year: 2024

School Information



Call us now

Phone: (231)730-8781

Email: tuckerbennerteam@gmail.com

Address: 2747 Lakeshore Drive, Twin Lake, MI 49457



High School District: Grand Rapids

Miscellaneous

CrossStreet: Ridgeview & Saginaw

Listing Terms: Cash, FHA, VA Loan, Conventional



Call us now

Phone: (231)730-8781

Email: tuckerbennerteam@gmail.com

Address: 2747 Lakeshore Drive, Twin Lake, MI 49457

