

2223, JOSEPH, NILES, MI, 49120

<https://tuckerbenner.com>

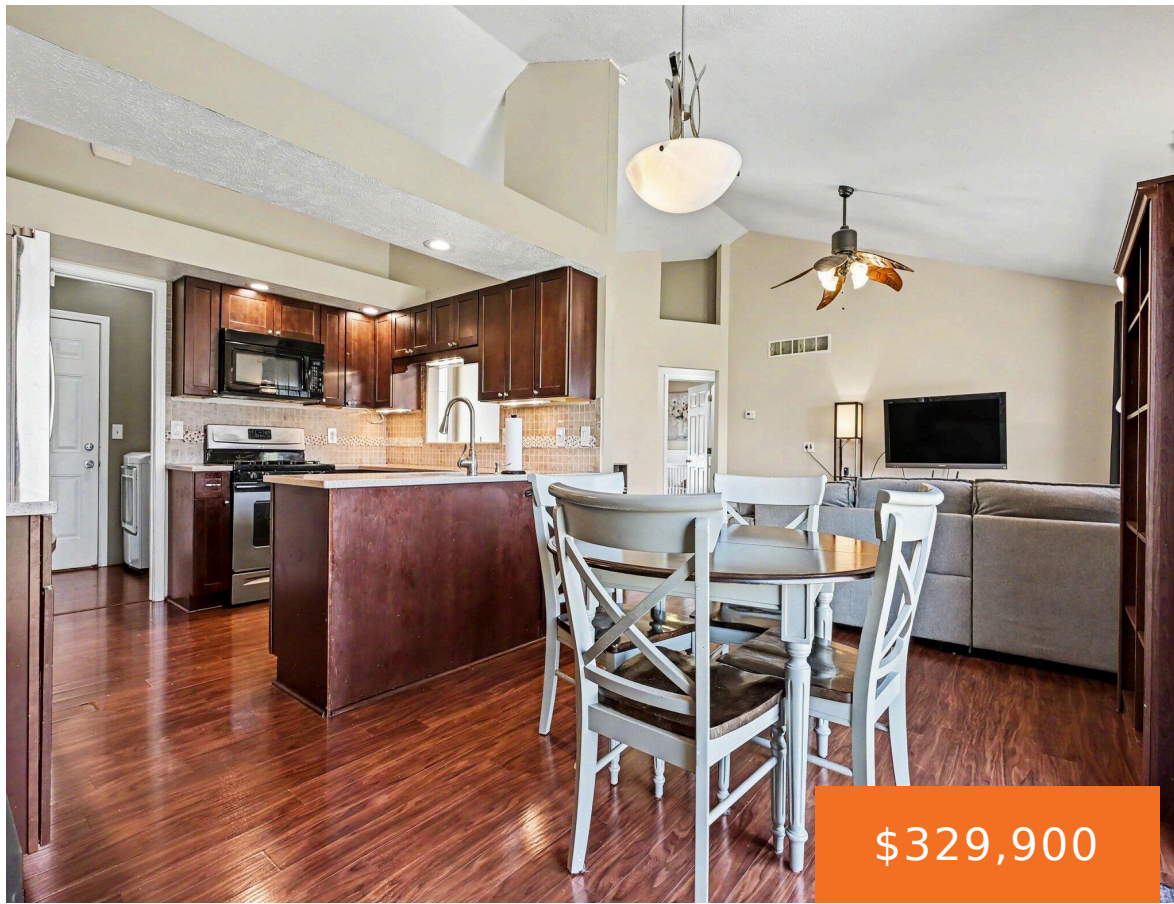

\$329,900



****Back on the market, due to no fault of the sellers**** Wonderful home in Victoria Farms, includes 3 beds, 2 full baths on the main floor, which includes a primary bedroom with an on-suite bathroom and walk-in closet. Open concept living with vaulted ceilings, well stocked kitchen, and main floor laundry. Downstairs you will find [...]

- 3 beds
- 3 baths
- Single Family Residence
- Residential
- Active
- 2139 sq ft



Basics

Call us now



Phone: (231)730-8781
Email: tuckerbennerteam@gmail.com
Address: 2747 Lakeshore Drive, Twin Lake, MI 49457



Category: Residential

Status: Active

Bathrooms: 3 baths

Lot size: 0.36 sq ft

Bathrooms Full: 2

Rooms Total: 9

Bathrooms Half: 1

Type: Single Family Residence

Bedrooms: 3 beds

Area: 2139 sq ft

Year built: 2007

Lot Size Acres: 0.36 acres

County: Berrien

Building Details

Building Area Total: 1229 sq ft

Architectural Style: Ranch

Heating: Forced Air

Roof: Composition

Construction Materials: Vinyl Siding

Sewer: Septic Tank

Stories: 1

Basement: Full

Amenities & Features

Laundry Features: Main Level

Parking Features: Attached

WaterSource: Well

Interior Features: Ceiling Fan(s), Garage Door Opener, Guest Quarters, Eat-in Kitchen, Pantry

Window Features: Insulated Windows

Exterior Features: Play Equipment

Flooring: Ceramic Tile

Garage Spaces: 2

Appliances: Dishwasher, Dryer, Microwave, Range, Refrigerator, Washer

Lot Features: Level

Patio And Porch Features: Patio

Cooling: Central Air

Fees & Taxes

Tax Assessed Value: \$114,007

Tax Annual Amount: \$2,994

Tax Year: 2024

Call us now



Phone: (231)730-8781

Email: tuckerbennerteam@gmail.com

Address: 2747 Lakeshore Drive, Twin Lake, MI 49457



School Information

High School District: Buchanan

Miscellaneous

Road Surface Type: Paved

CrossStreet: Craig St, Elizabeth St.

Listing Terms: Cash, FHA, VA Loan, Conventional

Call us now



Phone: (231)730-8781

Email: tuckerbennerteam@gmail.com

Address: 2747 Lakeshore Drive, Twin Lake, MI 49457

