

22279, BOHN, BELLEVILLE, MI, 48111

https://tuckerbenner.com

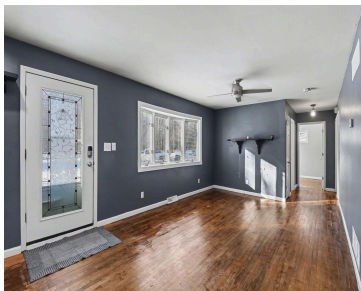

Nestled on a peaceful lot with breathtaking wooded views right from your front door, this charming home at 22279 Bohn Road offers the perfect blend of modern comfort and country serenity. Step inside to find a beautifully updated kitchen and a stylishly renovated bathroom, ensuring a move-in-ready experience. This residence features three spacious bedrooms, providing [...]

- 3 beds
- 1 bath
- Single Family Residence
- Residential
- Active
- 912 sq ft

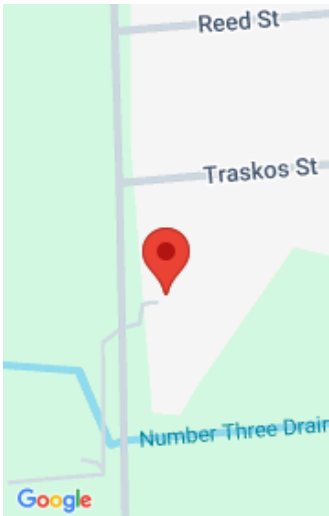

Call us now



Phone: (231)730-8781
Email: tuckerbennerteam@gmail.com
Address: 2747 Lakeshore Drive, Twin Lake, MI 49457



Basics

Category: Residential

Status: Active

Bathrooms: 1 bath

Lot size: 0.32 sq ft

Bathrooms Full: 1

Rooms Total: 7

Type: Single Family Residence

Bedrooms: 3 beds

Area: 912 sq ft

Year built: 1965

Lot Size Acres: 0.32 acres

County: Wayne

Building Details

Building Area Total: 912 sq ft

Architectural Style: Ranch

Heating: Forced Air

Roof: Shingle

Construction Materials: Aluminum Siding

Sewer: Public

Stories: 1

Basement: Crawl Space

Amenities & Features

Laundry Features: Main Level

Fencing: Fenced Back, Chain Link

Garage Spaces: 2

Appliances: Disposal, Range

Patio And Porch Features: Deck

Flooring: Engineered Hardwood, Tile, Wood

Parking Features: Garage Faces Front, Detached

WaterSource: Public, Well

Interior Features: Ceiling Fan(s)

Cooling: Central Air

Fees & Taxes

Tax Assessed Value: \$37,223

Tax Annual Amount: \$1,291

Tax Year: 2025

Call us now

School Information

High School District: Van Buren

Miscellaneous

Road Surface Type: Paved **CrossStreet:** Judd Rd. / Sumpter Rd.
Listing Terms: Cash, FHA, VA Loan, Conventional

Call us now