

223, PARCHMOUNT, PARCHMENT, MI, 49004

<https://tuckerbenner.com>

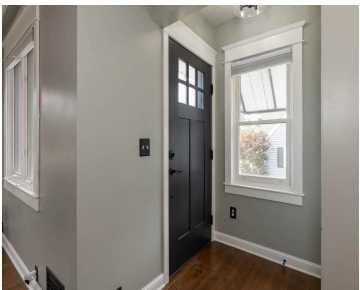

Discover the perfect blend of classic charm and modern convenience at this beautiful property! Nestled in the heart of the desirable Parchment community, this immaculately well-maintained home is ready to welcome you. Step inside to find an inviting living space filled with natural light, gleaming hardwood floors, and a newly added electric fireplace. The elegant [...]

- 3 beds
- 2 baths
- Single Family Residence
- Residential
- Active
- 1463 sq ft

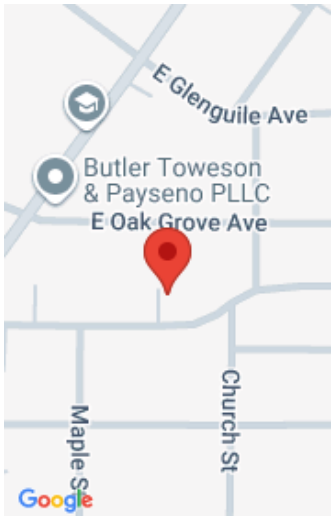

Call us now

Phone: (231)730-8781
Email: tuckerbennerteam@gmail.com
Address: 2747 Lakeshore Drive, Twin Lake, MI 49457

Basics

Category: Residential

Status: Active

Bathrooms: 2 baths

Lot size: 0.2 sq ft

Bathrooms Full: 2

Rooms Total: 6

Type: Single Family Residence

Bedrooms: 3 beds

Area: 1463 sq ft

Year built: 1916

Lot Size Acres: 0.2 acres

County: Kalamazoo

Building Details

Building Area Total: 1319 sq ft

Architectural Style: Ranch

Heating: Forced Air

Roof: Composition

Construction Materials: Vinyl Siding

Sewer: Public

Stories: 1

Basement: Full

Amenities & Features

Laundry Features: Main Level

Fireplace Features: Living Room

WaterSource: Public

Interior Features: Pantry

Fireplaces Total: 1

Parking Features: Detached

Garage Spaces: 1

Appliances: Dishwasher, Dryer, Microwave, Range, Refrigerator, Washer

Patio And Porch Features: Patio

Cooling: Central Air

Fees & Taxes

Tax Assessed Value: \$95,025

Tax Annual Amount: \$4,994

Tax Year: 2024

Call us now

School Information

High School District: Parchment

Miscellaneous

Road Surface Type: Paved

CrossStreet: Church and Riverview

Listing Terms: Cash, FHA, VA Loan, Conventional

Call us now