

223, PEARL, BELDING, MI, 48809

https://tuckerbenner.com

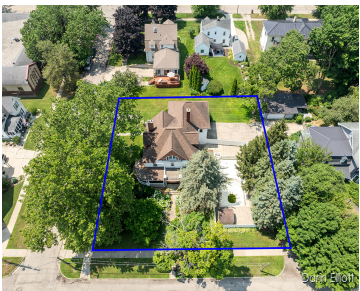

Turn of the Century Historic Belding Home that has been extremely well cared for and loved by the same family for more than 50 years! Nearly 3,400 sq ft, 5 Bed, 3.5 Bath Victorian style with beautiful hardwood floors, trim, and solid wood doors throughout. Country kitchen has new fixtures, multiple pantry areas, all appliances, [...]

- 5 beds
- 4 baths
- Single Family Residence
- Residential
- Active
- 3391 sq ft

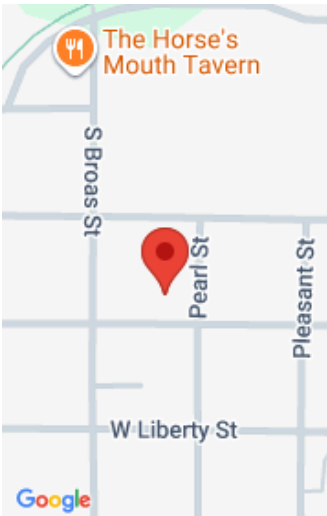

Call us now



Phone: (231)730-8781

Email: tuckerbennerteam@gmail.com

Address: 2747 Lakeshore Drive, Twin Lake, MI 49457



Basics

Category: Residential
Status: Active
Bathrooms: 4 baths
Lot size: 0.4 sq ft
Bathrooms Full: 3
Rooms Total: 14
Bathrooms Half: 1

Type: Single Family Residence
Bedrooms: 5 beds
Area: 3391 sq ft
Year built: 1896
Lot Size Acres: 0.4 acres
County: Ionia

Building Details

Building Area Total: 5063 sq ft
Architectural Style: Historic, Victorian
Heating: Hot Water
Roof: Shingle

Construction Materials: Vinyl Siding
Sewer: Public
Stories: 3
Basement: Full

Amenities & Features

Laundry Features: Main Level
Flooring: Wood
Fencing: Fenced Back
Fireplace Features: Family Room, Formal Dining, Living Room
WaterSource: Public
Interior Features: Ceiling Fan(s), Garage Door Opener, Pantry
Window Features: Replacement
Exterior Features: Scrn Porch

Pool Features: In Ground
Utilities: Natural Gas Connected, High-Speed Internet
Parking Features: Garage Faces Rear, Garage Door Opener, Attached
Garage Spaces: 2
Appliances: Built-In Gas Oven, Dishwasher, Dryer, Oven, Range, Refrigerator, Washer
Lot Features: Corner Lot, Recreational, Sidewalk
Patio And Porch Features: Covered, Porch(es)
Fireplaces Total: 2

Call us now

Fees & Taxes

Tax Assessed Value: \$68,640
Tax Annual Amount: \$2,936

Tax Year: 2025

School Information

High School District: Belding **Elementary School:** Ellis Elementary School

Miscellaneous

Road Surface Type: Paved **CrossStreet:** Pearl, Washington

Listing Terms: Cash, FHA, VA Loan, Rural Development, MSHDA, Conventional

Call us now

 Phone: (231)730-8781
Email: tuckerbennerteam@gmail.com
Address: 2747 Lakeshore Drive, Twin Lake, MI 49457

