

# 2234, GLENLORD, STEVENSVILLE, MI, 49127

https://tuckerbenner.com

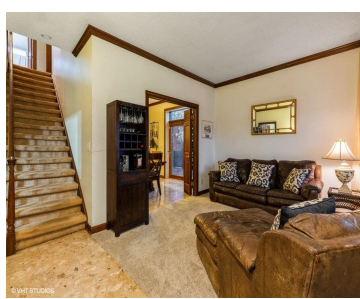

\$444,000

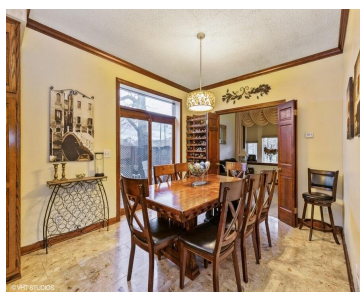
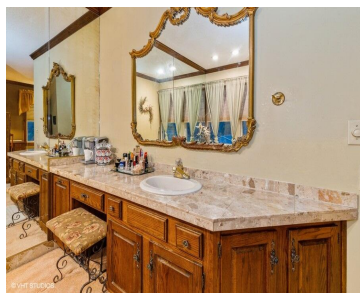

Charming 5 bedroom, 3 bathroom brick home boasting over 3,000 sq. ft. of living space. Built in 1930, its classic charm is enhanced by marble tile and 2 whirlpool bathtubs. The partially finished basement provides additional space and also walks out into the two car garage, while two outdoor patios complement the expansive 1.21 acre [...]

- 5 beds
- 3 baths
- Single Family Residence
- Residential
- Active
- 3632 sq ft



## Basics

### Call us now

Phone: (231)730-8781  
 Email: tuckerbennerteam@gmail.com  
 Address: 2747 Lakeshore Drive, Twin Lake, MI 49457



**Category:** Residential

**Status:** Active

**Bathrooms:** 3 baths

**Lot size:** 1.21 sq ft

**Bathrooms Full:** 3

**Rooms Total:** 10

**Type:** Single Family Residence

**Bedrooms:** 5 beds

**Area:** 3632 sq ft

**Year built:** 1930

**Lot Size Acres:** 1.21 acres

**County:** Berrien

---

## Building Details

**Building Area Total:** 3024 sq ft

**Architectural Style:** Traditional

**Heating:** Forced Air

**Roof:** Asphalt, Shingle

**Construction Materials:** Brick

**Sewer:** Public

**Stories:** 3

**Basement:** Full

---

## Amenities & Features

**Laundry Features:** In Basement

**Parking Features:** Attached

**Garage Spaces:** 2

**Appliances:** Dishwasher, Disposal, Dryer, Microwave, Range, Refrigerator, Washer

**Lot Features:** Level

**Spa Features:** Whirlpool Tub

**Exterior Features:** Balcony

**Cooling:** Central Air

**Utilities:** Phone Available, Natural Gas Available, Electricity Available, Cable Available, Storm Sewer

**Fireplace Features:** Family Room, Wood Burning

**WaterSource:** Public

**Interior Features:** Ceiling Fan(s), Broadband, Eat-in Kitchen

**Window Features:** Storms, Screens

**Patio And Porch Features:** Deck, Porch(es)

**Fireplaces Total:** 1

---

## Fees & Taxes

**Tax Assessed Value:** \$140,252

**Tax Year:** 2025

**Tax Annual Amount:** \$3,707

### Call us now



Phone: (231)730-8781

Email: tuckerbennerteam@gmail.com

Address: 2747 Lakeshore Drive, Twin Lake, MI 49457



---

## School Information

**High School District:** Lakeshore

**HighSchool:** Lakeshore High School

**Middle Or Junior School:** Lakeshore Middle School

---

## Miscellaneous

**Road Surface Type:** Paved

**CrossStreet:** W Glenlord and Red Arrow Hwy.

**Listing Terms:** Cash, Conventional

### Call us now



Phone: (231)730-8781

Email: tuckerbennerteam@gmail.com

Address: 2747 Lakeshore Drive, Twin Lake, MI 49457

