

2235, PRAIRIE, ANN ARBOR, MI, 48105

<https://tuckerbenner.com>

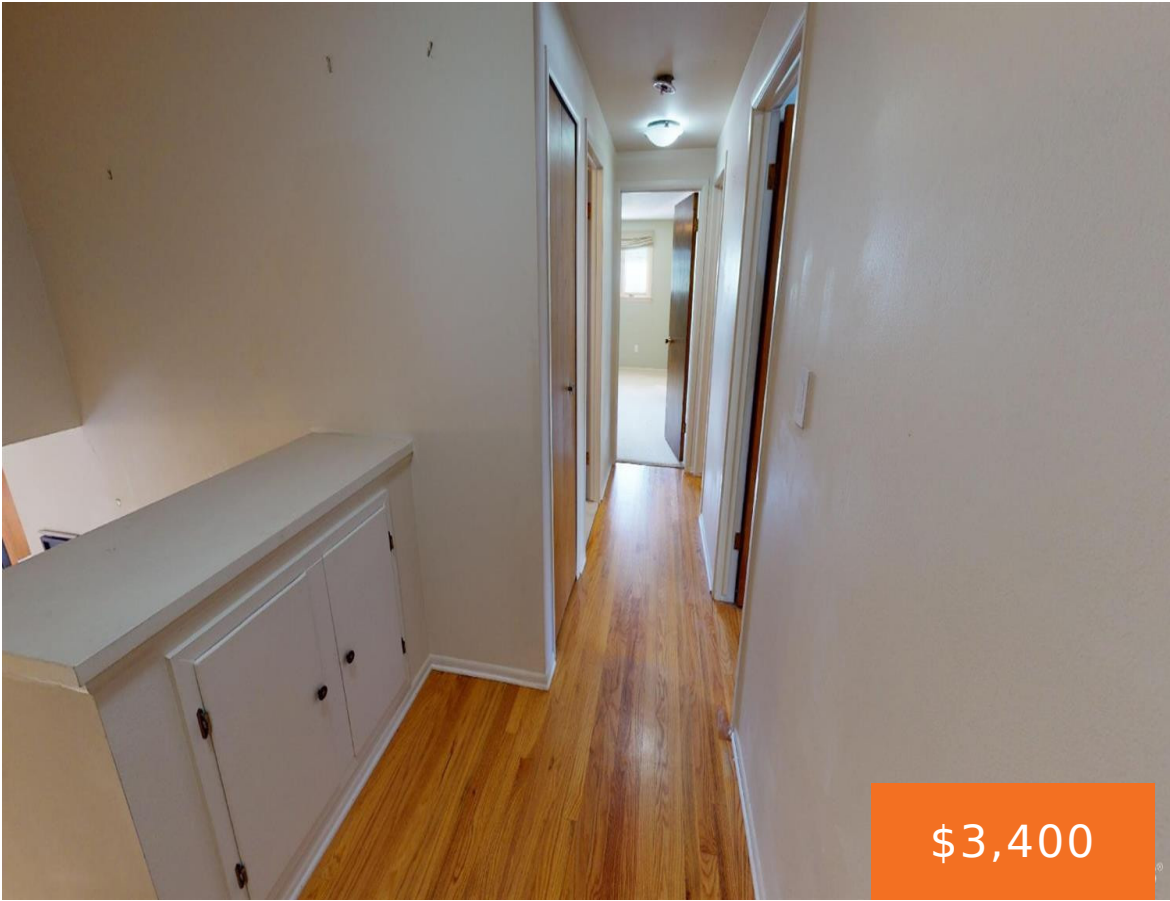

\$3,400



Available July 11, 2026. 2+ year lease length required. Check out the virtual tour! Nice tri-level home in a great location with Thurston Elementary across the street and Clague Middle School within walking distance. Shopping, expressway access, UM North Campus, UM Hospital, St. Joseph Mercy, Hospital, Toyota, Domino's Farms and more. 3-BR, 3(2 1)-BA tri-level [...]

- 3 beds
- 3 baths
- Single Family Residence
- Residential Lease
- Active
- 2160 sq ft



Call us now



Phone: (231)730-8781
Email: tuckerbennerteam@gmail.com
Address: 2747 Lakeshore Drive, Twin Lake, MI 49457



Basics

Category: Residential Lease

Status: Active

Bathrooms: 3 baths

Lot size: 0.18 sq ft

Subdivision Name: North Campus Heights

Lot Size Acres: 0.18 acres

Bathrooms Half: 1

Type: Single Family Residence

Bedrooms: 3 beds

Area: 2160 sq ft

Year built: 1963

Bathrooms Full: 2

County: Washtenaw

Building Details

Heating: Forced Air

Levels: Tri-Level

Amenities & Features

Laundry Features: In Unit, Laundry Room

Parking Features: Garage Faces Front, Garage Door Opener, Attached

Garage Spaces: 2

Cooling: Central Air

Fees & Taxes

Tax Year: 3

School Information

High School District: Ann Arbor

HighSchool: Huron High School

Middle Or Junior School: Clague Middle School

Elementary School: Thurston Elementary School

Call us now



Phone: (231)730-8781

Email: tuckerbennerteam@gmail.com

Address: 2747 Lakeshore Drive, Twin Lake, MI 49457



Miscellaneous

CrossStreet: Plymouth and
Prairie

Pets Allowed: Yes, Call

Owner Pays: Trash, Taxes

Tenant Pays: A/C, Cable/Satellite, Electric, Heat, Internet
Access, Lawn/Yard Care, Sewer, Snow Removal, Water, WIFI

Call us now



Phone: (231)730-8781

Email: tuckerbennerteam@gmail.com

Address: 2747 Lakeshore Drive, Twin Lake, MI 49457

