

2237, CLYDE PARK, WYOMING, MI, 49509

https://tuckerbenner.com

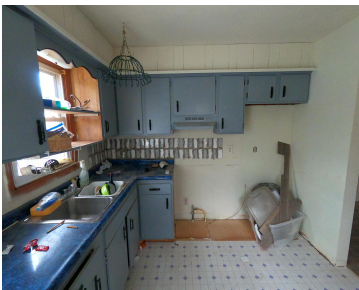

\$59,900



Looking for an affordable fixer-upper in a peaceful 55+ community? This unit is full of potential and ready for someone to roll up their sleeves and add some TLC. It features 2 beds, 1 bathroom, an in-unit laundry hookups for added convenience, and comes with an assigned garage (#84) located directly behind the home. Monthly [...]

- 2 beds
- 1 bath
- Condominium
- Residential
- Active
- 667 sq ft



Basics



Call us now

Phone: (231)730-8781
Email: tuckerbennerteam@gmail.com
Address: 2747 Lakeshore Drive, Twin Lake, MI 49457



Category: Residential

Status: Active

Bathrooms: 1 bath

Lot size: 0 sq ft

Bathrooms Full: 1

Rooms Total: 5

Type: Condominium

Bedrooms: 2 beds

Area: 667 sq ft

Year built: 1967

Lot Size Acres: 0 acres

County: Kent

Building Details

Building Area Total: 667 sq ft

Construction Materials: Aluminum Siding, Brick

Architectural Style: Ranch

Sewer: Public

Heating: Baseboard

Stories: 1

Basement: Crawl Space, Slab

Amenities & Features

Laundry Features: Gas Dryer Hookup, Washer Hookup

Parking Features: Detached

Garage Spaces: 1

WaterSource: Public

Fees & Taxes

Tax Year: 2024

School Information

High School District: Wyoming

Miscellaneous



Call us now

Phone: (231)730-8781

Email: tuckerbennerteam@gmail.com

Address: 2747 Lakeshore Drive, Twin Lake, MI 49457



CrossStreet: Clyde Park Ave + Banner Ct

Listing Terms: Cash



Call us now

Phone: (231)730-8781

Email: tuckerbennerteam@gmail.com

Address: 2747 Lakeshore Drive, Twin Lake, MI 49457

