

2239, 3RD, WYANDOTTE, MI, 48192

<https://tuckerbenner.com>

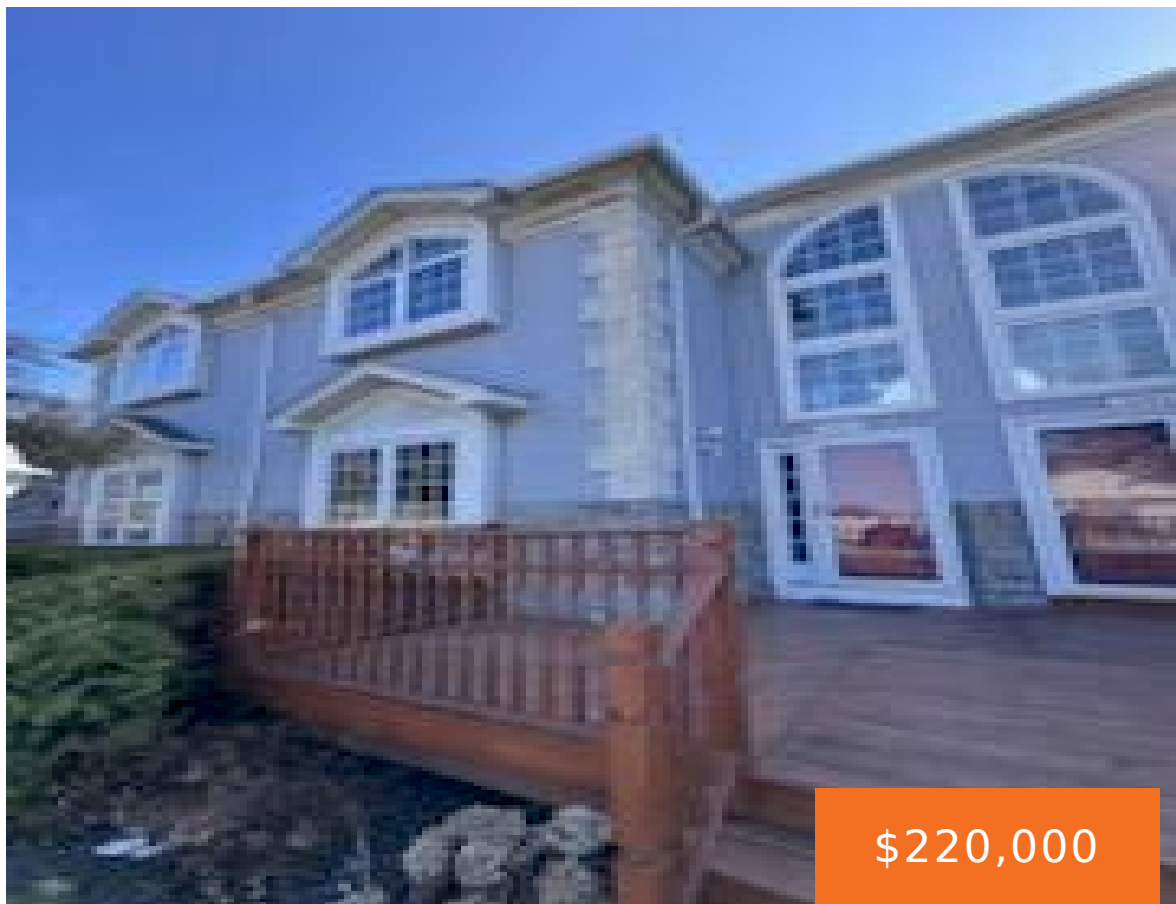

\$220,000



Public Remarks: Wow. Everything is new in this newer-built, meticulously maintained 2-bedroom, 1.5-bath condo that combines modern comfort with stylish design. Featuring an attached 2-car garage and a spacious, open floor plan, this home is flooded with natural light and enhanced by soaring vaulted ceilings on the first floor, creating a bright and airy ambiance. The [...]

- 2 beds
- 2 baths
- Condominium
- Residential
- Active
- 1676 sq ft



Basics



Call us now

Phone: (231)730-8781
Email: tuckerbennerteam@gmail.com
Address: 2747 Lakeshore Drive, Twin Lake, MI 49457



Category: Residential

Status: Active

Bathrooms: 2 baths

Lot size: 0 sq ft

Bathrooms Full: 1

Rooms Total: 2

Bathrooms Half: 1

Type: Condominium

Bedrooms: 2 beds

Area: 1676 sq ft

Year built: 1995

Lot Size Acres: 0 acres

County: Wayne

Building Details

Building Area Total: 1138 sq ft

Architectural Style: Colonial

Heating: Forced Air

Basement: Full

Construction Materials: Vinyl Siding

Sewer: Public

Stories: 2

Amenities & Features

Laundry Features: In Basement

Parking Features: Garage Door Opener, Attached

WaterSource: Public

Interior Features: Ceiling Fan(s)

Flooring: Laminate

Garage Spaces: 2

Appliances: Dishwasher, Disposal, Dryer, Microwave, Oven, Refrigerator, Washer

Cooling: Central Air

Fees & Taxes

Tax Assessed Value: \$78,498 **Association Fee Frequency:** Monthly

Association Fee: \$275

Tax Year: 2024

Tax Annual Amount: \$3,476

Association Fee Includes: Water, Trash, Sewer, Lawn/Yard Care



Call us now

Phone: (231)730-8781

Email: tuckerbennerteam@gmail.com

Address: 2747 Lakeshore Drive, Twin Lake, MI 49457



School Information

High School District: Wyandotte

Miscellaneous

Road Surface Type: Paved

CrossStreet: S/Northline .W/Biddle

Listing Terms: Cash, Conventional



Call us now

Phone: (231)730-8781

Email: tuckerbennerteam@gmail.com

Address: 2747 Lakeshore Drive, Twin Lake, MI 49457

