

224, PLEASANT, CALEDONIA, MI, 49316

<https://tuckerbenner.com>

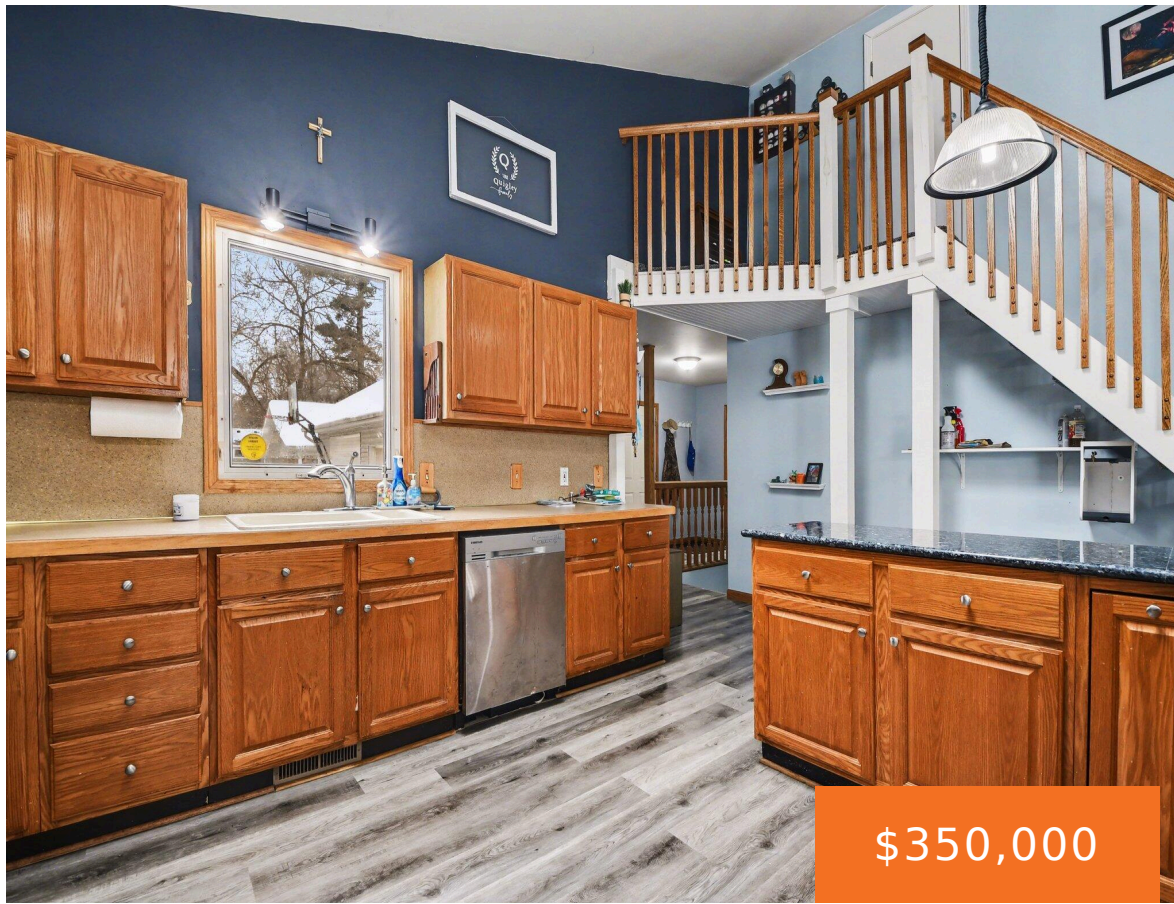

\$350,000

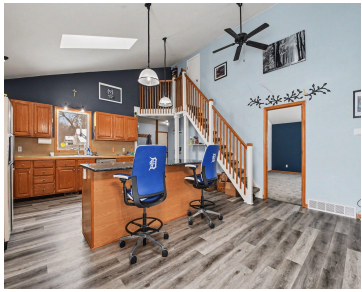
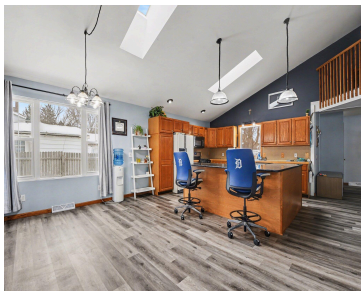

Located in the heart of Caledonia and served by award-winning Caledonia Schools. Buyers are going to LOVE all of the character, functionality, and class this home has to offer. Remodeled pretty much from top to bottom since they bought the home, you need to see the vaulted ceilings, HUGE kitchen, HUGE living room, and the [...]

- 4 beds
- 3 baths
- Single Family Residence
- Residential
- Active
- 2545 sq ft



Basics

Call us now

Phone: (231)730-8781
Email: tuckerbennerteam@gmail.com
Address: 2747 Lakeshore Drive, Twin Lake, MI 49457



Category: Residential

Status: Active

Bathrooms: 3 baths

Lot size: 0.2 sq ft

Bathrooms Full: 3

Rooms Total: 8

Type: Single Family Residence

Bedrooms: 4 beds

Area: 2545 sq ft

Year built: 1993

Lot Size Acres: 0.2 acres

County: Kent

Building Details

Building Area Total: 2545 sq ft **Construction Materials:** Stone, Vinyl Siding

Architectural Style: Traditional **Sewer:** Public

Heating: Baseboard, Forced Air **Stories:** 2

Roof: Composition **Basement:** Full

Amenities & Features

Laundry Features: Main Level

Utilities: Natural Gas Available, Natural Gas Connected

Parking Features: Detached, Attached

WaterSource: Well

Lot Features: Level

Patio And Porch Features: Patio

Flooring: Ceramic Tile, Laminate

Fencing: Fenced Back

Garage Spaces: 3

Appliances: Dishwasher, Disposal, Dryer, Microwave, Range, Refrigerator, Washer

Window Features: Skylight(s)

Cooling: Central Air

Fees & Taxes

Tax Assessed Value: \$118,382

Tax Year: 2025

Tax Annual Amount: \$4,528.85

Call us now



Phone: (231)730-8781

Email: tuckerbennerteam@gmail.com

Address: 2747 Lakeshore Drive, Twin Lake, MI 49457



School Information

High School District: Caledonia

Miscellaneous

Road Surface Type: Paved

CrossStreet: Emmons & Oak

Listing Terms: Cash, FHA, VA Loan, MSHDA, Conventional

Call us now



Phone: (231)730-8781

Email: tuckerbennerteam@gmail.com

Address: 2747 Lakeshore Drive, Twin Lake, MI 49457

