

22439, CURIE, WARREN, MI, 48091

<https://tuckerbenner.com>

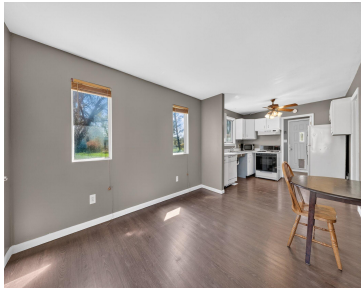

Country feel with city convenience! Enjoy a large, private lot surrounded by green space, featuring a fully fenced, spacious backyard, generous side yard, and a detached two-car garage. Charming details like wood shingle siding add character to the home's exterior. Inside, this cozy one-story, two-bedroom home makes the most of its layout, offering comfortable living [...]

- 1 bed
- 1 bath
- Single Family Residence
- Residential
- Active
- 625 sq ft

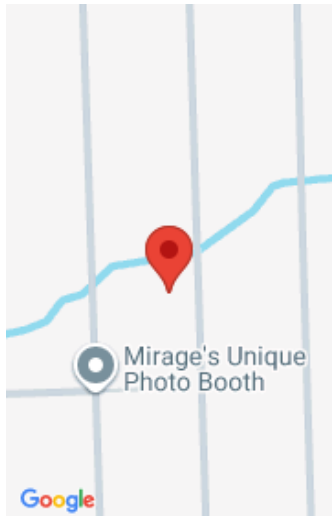

Call us now



Phone: (231)730-8781

Email: tuckerbennerteam@gmail.com

Address: 2747 Lakeshore Drive, Twin Lake, MI 49457



Basics

Category: Residential

Status: Active

Bathrooms: 1 bath

Lot size: 0.3 sq ft

Bathrooms Full: 1

Rooms Total: 625

Type: Single Family Residence

Bedrooms: 1 bed

Area: 625 sq ft

Year built: 1938

Lot Size Acres: 0.3 acres

County: Macomb

Building Details

Building Area Total: 625 sq ft **Construction Materials:** Shingle Siding, Other

Architectural Style: Ranch **Sewer:** Public

Heating: Forced Air **Stories:** 1

Basement: Crawl Space

Amenities & Features

Laundry Features: Laundry Room, Main Level

Fencing: Chain Link, Full

Garage Spaces: 2

Appliances: Dryer, Microwave, Range, Refrigerator, Washer

Cooling: Central Air

Flooring: Ceramic Tile, Vinyl

Parking Features: Garage Faces Front, Detached

WaterSource: Public

Interior Features: Ceiling Fan(s)

Fees & Taxes

Tax Assessed Value: \$24,516

Tax Year: 2025

Tax Annual Amount: \$1,800.83

Call us now



Phone: (231)730-8781

Email: tuckerbennerteam@gmail.com

Address: 2747 Lakeshore Drive, Twin Lake, MI 49457



School Information

High School District: Fitzgerald

HighSchool: Fitzgerald High School

Elementary School: Mound Park Elementary School

Miscellaneous

Road Surface Type: Paved

CrossStreet: 9 Mile & Mound

Listing Terms: Cash, Conventional

Call us now



Phone: (231)730-8781

Email: tuckerbennerteam@gmail.com

Address: 2747 Lakeshore Drive, Twin Lake, MI 49457

