

2245, COMMERCE, WOLVERINE LAKE, MI, 48390

<https://tuckerbenner.com>

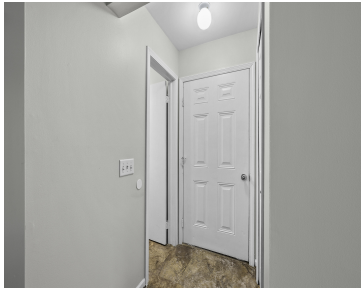

This beautifully maintained 3-bedroom, 1.5 bath home is the perfect blend of comfort and convenience. Plush carpeting flows throughout, creating a warm and inviting atmosphere. The kitchen comes fully equipped with a refrigerator, microwave, and stove, making move-in effortless. With its charming appeal and thoughtful layout, this property is ready to welcome its next resident. [...]

- 3 beds
- 2 baths
- Condominium
- Residential Lease
- Active
- 1216 sq ft



Basics

Call us now



Phone: (231)730-8781
Email: tuckerbennerteam@gmail.com
Address: 2747 Lakeshore Drive, Twin Lake, MI 49457



Category: Residential Lease

Status: Active

Bathrooms: 2 baths

Lot size: 0.03 sq ft

Bathrooms Full: 1

Rooms Total: 3

Bathrooms Half: 1

Type: Condominium

Bedrooms: 3 beds

Area: 1216 sq ft

Year built: 1981

Lot Size Acres: 0.03 acres

County: Oakland

Building Details

Heating: Forced Air

Amenities & Features

Parking Features: Garage Faces Front

Garage Spaces: 1

Cooling: Central Air

School Information

High School District: Walled Lake

Miscellaneous

CrossStreet: S Commerce Rd

Pets Allowed: Yes

Tenant Pays: Electric, Heat, Water

Call us now



Phone: (231)730-8781

Email: tuckerbennerteam@gmail.com

Address: 2747 Lakeshore Drive, Twin Lake, MI 49457

