

225, LIBERTY, SOUTH LYON, MI, 48178

https://tuckerbenner.com

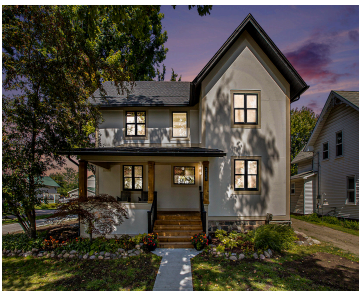

Wonderful light-filled 1920 home in a walkable, friendly neighborhood 3 blocks from downtown South Lyon. The home has been refurbished top to bottom, inside and out with the goal of creating an up-to-date, sturdy, energy-efficient home that will last another 100 years. Inside, the entire house has been re-insulated, the kitchen and baths have been [...]

- 3 beds
- 3 baths
- Single Family Residence
- Residential
- Active
- 2429 sq ft

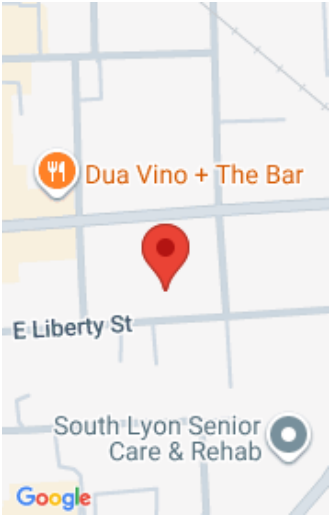

Call us now

Phone: (231)730-8781
Email: tuckerbennerteam@gmail.com
Address: 2747 Lakeshore Drive, Twin Lake, MI 49457

Basics

Category: Residential
Status: Active
Bathrooms: 3 baths
Lot size: 0.24 sq ft
Bathrooms Full: 2
Rooms Total: 12
Bathrooms Half: 1

Type: Single Family Residence
Bedrooms: 3 beds
Area: 2429 sq ft
Year built: 1920
Lot Size Acres: 0.24 acres
County: Oakland

Building Details

Building Area Total: 2429 sq ft
Architectural Style: Colonial, Traditional
Heating: Forced Air
Roof: Asphalt

Construction Materials: Other
Sewer: Public
Stories: 2
Basement: Partial

Amenities & Features

Laundry Features: Laundry Room, Main Level
Utilities: Natural Gas Connected
Fireplace Features: Living Room
WaterSource: Public
Interior Features: Garage Door Opener, Center Island
Fireplaces Total: 1

Flooring: Tile, Wood
Parking Features: Garage Faces Front, Garage Door Opener, Detached
Garage Spaces: 2
Appliances: Cooktop, Dishwasher, Disposal, Dryer, Oven, Refrigerator, Washer
Patio And Porch Features: Deck
Cooling: Central Air

Fees & Taxes

Call us now

Tax Assessed Value: \$152,620

Tax Annual Amount: \$9,300

Tax Year: 2025

School Information

High School District: South Lyon

Middle Or Junior School: Centennial Middle School

HighSchool: South Lyon High School

Elementary School: Frank E. Bartlett Elementary School

Miscellaneous

Road Surface Type: Paved

Listing Terms: Cash, Conventional

CrossStreet: Pontiac Trail and 10 Mile

Call us now



Phone: (231)730-8781

Email: tuckerbennerteam@gmail.com

Address: 2747 Lakeshore Drive, Twin Lake, MI 49457

