

225, SUPERIOR, WYANDOTTE, MI, 48192

<https://tuckerbenner.com>

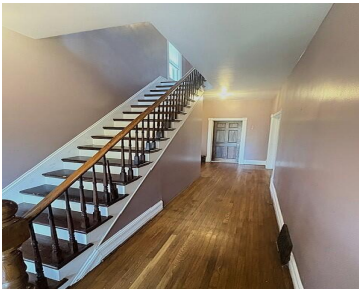
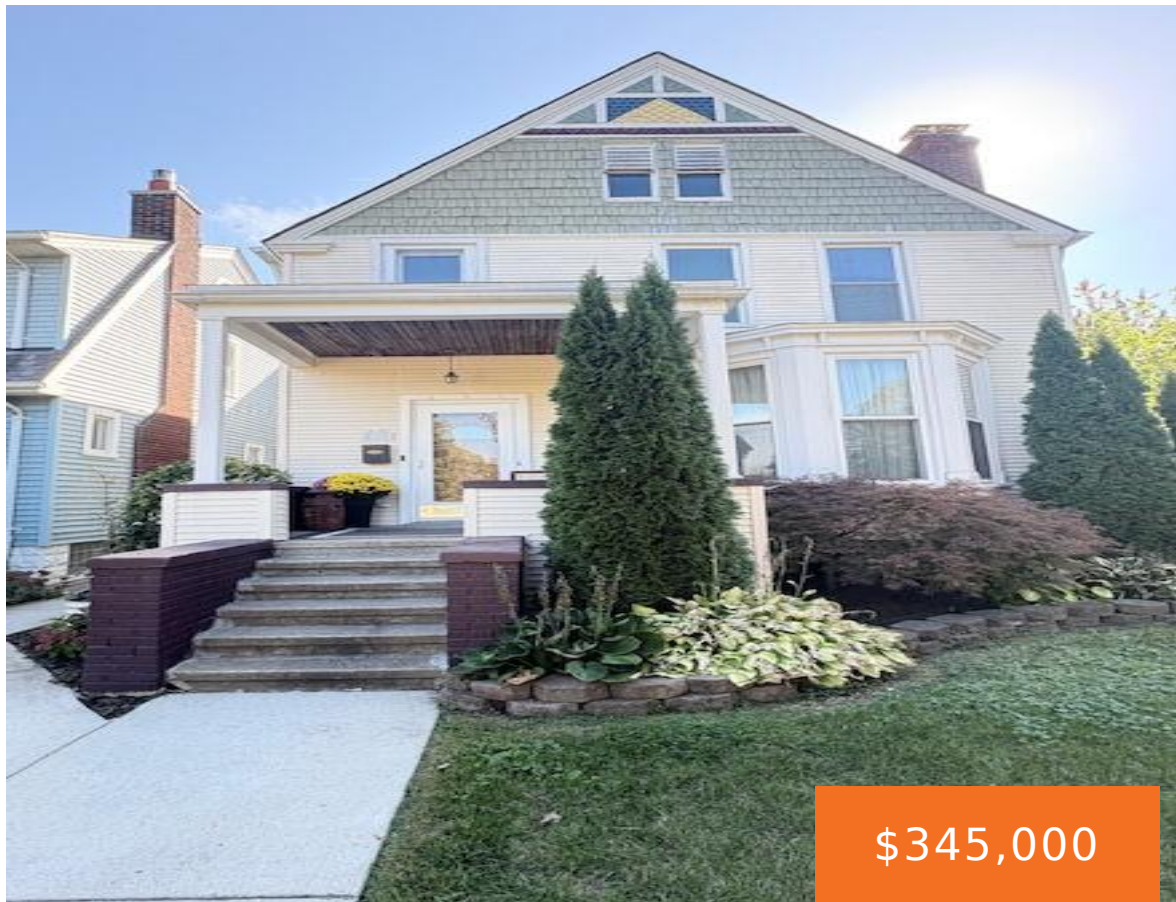

This spacious Victorian home combines history, elegance & modern living. It is a rare find in Wyandotte, within walking distance to downtown & the riverfront. The foyer sets the tone for the rest of the home with its hardwood staircase & ornate wood trim. Then the classic French doors open to a large parlor. The [...]

- 5 beds
- 2 baths
- Single Family Residence
- Residential
- Active
- 2676 sq ft

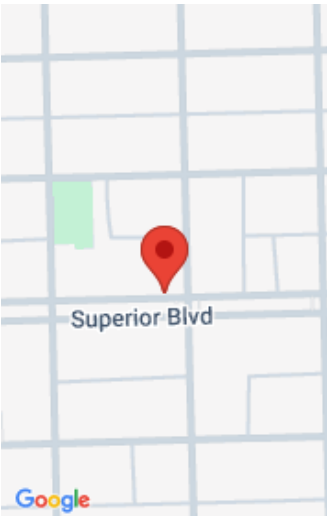

Call us now



Phone: (231)730-8781
Email: tuckerbennerteam@gmail.com
Address: 2747 Lakeshore Drive, Twin Lake, MI 49457



Basics

Category: Residential

Status: Active

Bathrooms: 2 baths

Lot size: 0.12 sq ft

Bathrooms Full: 2

Rooms Total: 9

Type: Single Family Residence

Bedrooms: 5 beds

Area: 2676 sq ft

Year built: 1885

Lot Size Acres: 0.12 acres

County: Wayne

Building Details

Building Area Total: 2676 sq ft

Architectural Style: Colonial, Historic, Victorian

Heating: Forced Air

Basement: Full

Construction Materials: Vinyl Siding

Sewer: Public

Stories: 2

Amenities & Features

Laundry Features: Main Level

Garage Spaces: 2

Parking Features: Garage Faces Rear

WaterSource: Public

Fees & Taxes

Tax Assessed Value: \$76,719

Tax Annual Amount: \$4,006

Tax Year: 2025

School Information

High School District: Wyandotte

Call us now

Miscellaneous

CrossStreet: BIDDLE & EUREKA **Listing Terms:** Cash, FHA, VA Loan, Conventional

Call us now



Phone: (231)730-8781
Email: tuckerbennerteam@gmail.com
Address: 2747 Lakeshore Drive, Twin Lake, MI 49457

