

2250, EADS, HOWELL, MI, 48843

<https://tuckerbenner.com>

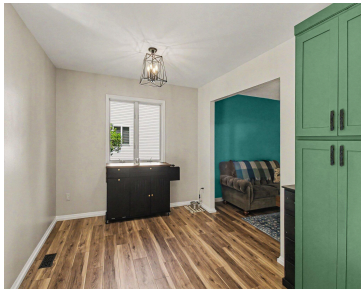
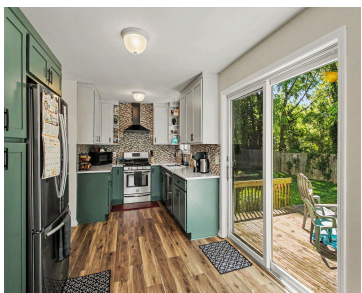
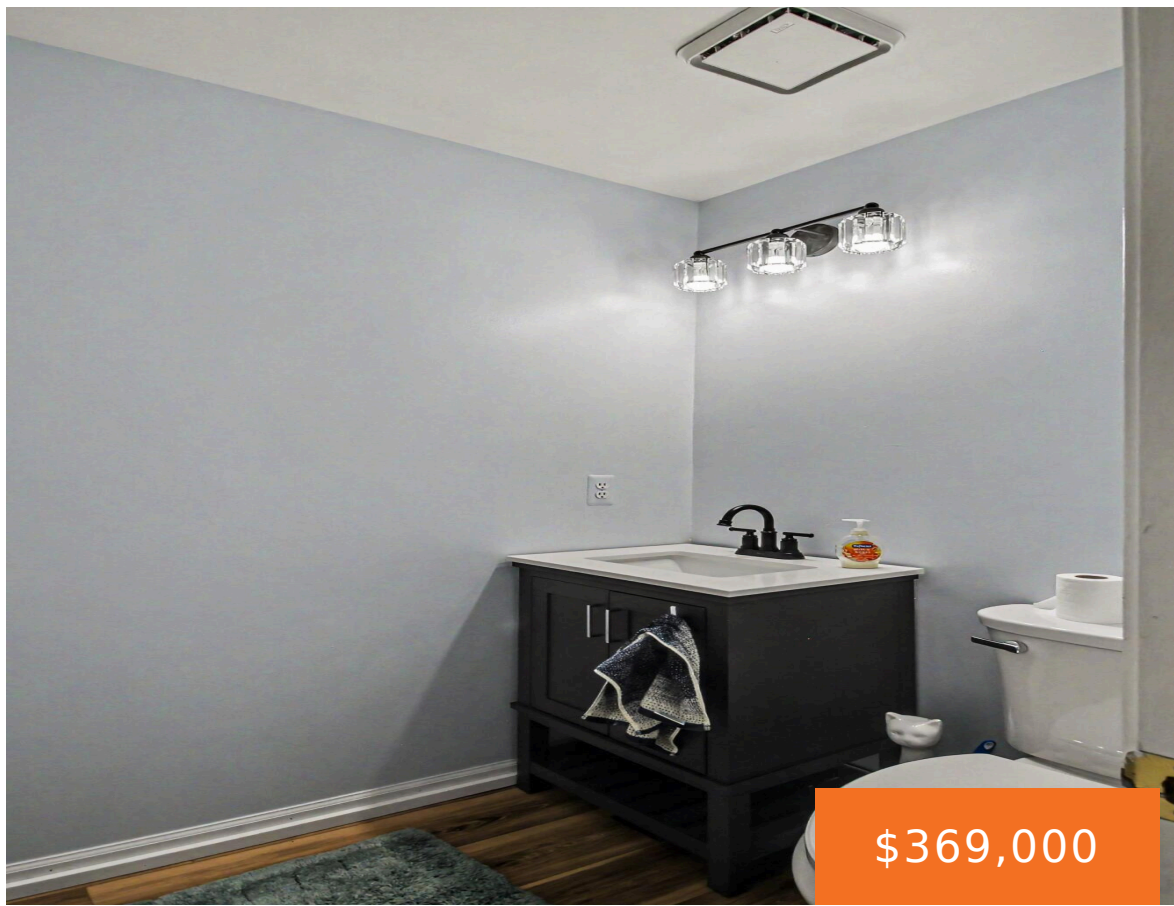

Located just a short walk from access to all-sports Thompson Lake, this 3bedroom, 2.5 bathroom home's floor plan creates easy everyday living and entertaining. The updated charming kitchen offers storage and plenty of room for dining, while the living room is filled with natural light making it a warm and welcoming gathering space. A convenient [...]

- 3 beds
- 3 baths
- Single Family Residence
- Residential
- Active
- 1404 sq ft



Basics

Call us now



Phone: (231)730-8781
Email: tuckerbennerteam@gmail.com
Address: 2747 Lakeshore Drive, Twin Lake, MI 49457



Category: Residential

Status: Active

Bathrooms: 3 baths

Lot size: 0.2 sq ft

Bathrooms Full: 2

Rooms Total: 9

Bathrooms Half: 1

Type: Single Family Residence

Bedrooms: 3 beds

Area: 1404 sq ft

Year built: 1993

Lot Size Acres: 0.2 acres

County: Livingston

Building Details

Building Area Total: 1404 sq ft

Architectural Style: Colonial

Heating: Forced Air

Roof: Shingle

Construction Materials: Vinyl Siding

Sewer: Septic Tank

Stories: 2

Basement: Full

Amenities & Features

Laundry Features: Laundry Room, Main Level

Fencing: Fenced Back

Waterfront Features: Lake

WaterSource: Well

Patio And Porch Features: Deck

Flooring: Carpet, Laminate

Parking Features: Garage Faces Front, Attached

Garage Spaces: 2

Appliances: Cooktop, Dishwasher, Dryer, Oven, Refrigerator, Washer

Cooling: Central Air

Fees & Taxes

Tax Assessed Value: \$144,319

Tax Annual Amount: \$3,512.78

Tax Year: 2026

Call us now



Phone: (231)730-8781

Email: tuckerbennerteam@gmail.com

Address: 2747 Lakeshore Drive, Twin Lake, MI 49457



School Information

High School District: Howell

Miscellaneous

CrossStreet: Booth and Gasser Ct

Listing Terms: Cash, FHA, Conventional

Call us now



Phone: (231)730-8781

Email: tuckerbennerteam@gmail.com

Address: 2747 Lakeshore Drive, Twin Lake, MI 49457

