

22531, LEEWRIGHT, SOUTHFIELD, MI, 48033

<https://tuckerbenner.com>

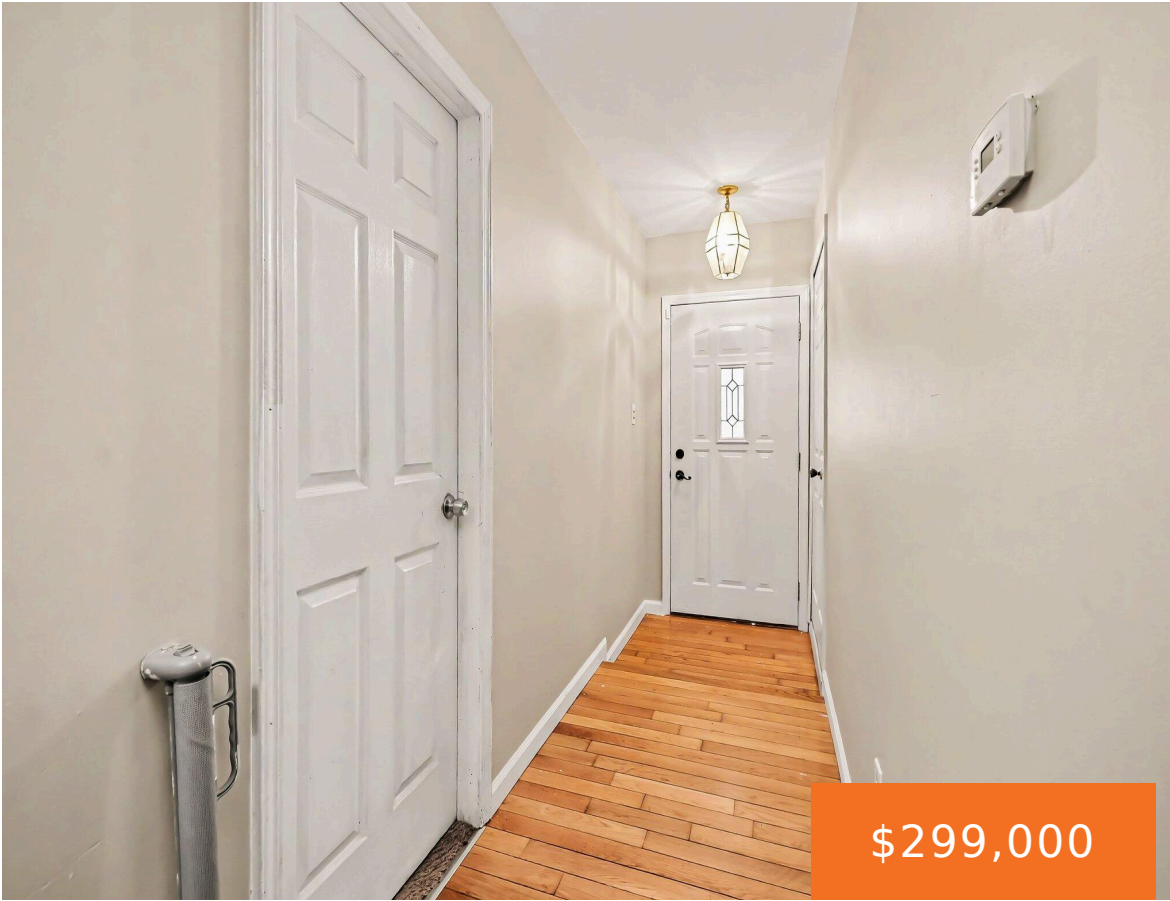

Charming and updated 3-bedroom, 2-bath ranch nestled on nearly a half-acre lot! This home offers the convenience of single-level living with many recent updates that provide peace of mind and modern appeal. The spacious three seasons room adds valuable living space and creates the perfect spot to unwind or entertain guests. Step outside to enjoy [...]

- 4 beds
- 2 baths
- Single Family Residence
- Residential
- Active
- 1848 sq ft



Basics

Call us now



Phone: (231)730-8781
Email: tuckerbennerteam@gmail.com
Address: 2747 Lakeshore Drive, Twin Lake, MI 49457



Category: Residential

Status: Active

Bathrooms: 2 baths

Lot size: 0.48 sq ft

Bathrooms Full: 2

Rooms Total: 9

Type: Single Family Residence

Bedrooms: 4 beds

Area: 1848 sq ft

Year built: 1977

Lot Size Acres: 0.48 acres

County: Oakland

Building Details

Building Area Total: 1848 sq ft

Architectural Style: Ranch

Heating: Forced Air

Roof: Asphalt

Construction Materials: Vinyl Siding

Sewer: Septic Tank

Stories: 1

Basement: Crawl Space

Amenities & Features

Laundry Features: Laundry Room, Main Level

Fencing: Fenced Back

Garage Spaces: 2.5

Appliances: Dryer, Microwave, Oven, Washer

Cooling: Central Air

Pool Features: In Ground

Parking Features: Detached

WaterSource: Public

Patio And Porch Features: Covered, Deck, Porch(es)

Fees & Taxes

Tax Assessed Value: \$48,582

Tax Annual Amount: \$3,139.49

Tax Year: 2025

School Information

Call us now



Phone: (231)730-8781

Email: tuckerbennerteam@gmail.com

Address: 2747 Lakeshore Drive, Twin Lake, MI 49457



High School District: Southfield

Miscellaneous

Road Surface Type: Paved

CrossStreet: Nine Mile Rd

Listing Terms: Cash, FHA, VA Loan, Conventional

Call us now



Phone: (231)730-8781

Email: tuckerbennerteam@gmail.com

Address: 2747 Lakeshore Drive, Twin Lake, MI 49457

