

2255, CORSTANGE, PORTAGE, MI, 49002

<https://tuckerbenner.com>

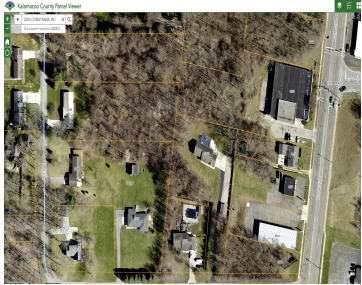

\$330,000



Experience the perfect blend of privacy and convenience with this unique home set on a spacious one-acre lot. This property boasts a thoughtfully designed floor plan featuring 3 bedrooms, 2.5 baths, and beautiful 3/4-inch hardwood floors in the kitchen and dining area. The kitchen is equipped with a center island, and you'll find ceramic tile [...]

- 3 beds
- 3 baths
- Single Family Residence
- Residential
- Active
- 1464 sq ft



Basics



Call us now

Phone: (231)730-8781
Email: tuckerbennerteam@gmail.com
Address: 2747 Lakeshore Drive, Twin Lake, MI 49457



Category: Residential

Status: Active

Bathrooms: 3 baths

Lot size: 1.1 sq ft

Bathrooms Full: 2

Rooms Total: 5

Bathrooms Half: 1

Type: Single Family Residence

Bedrooms: 3 beds

Area: 1464 sq ft

Year built: 2005

Lot Size Acres: 1.1 acres

County: Kalamazoo

Building Details

Building Area Total: 1464 sq ft

Architectural Style: Ranch

Heating: Forced Air

Basement: Full

Construction Materials: Vinyl Siding

Sewer: Septic System

Stories: 1

Amenities & Features

Laundry Features: Main Level

Garage Spaces: 2

Appliances: Dryer, Washer, Dishwasher, Microwave, Range, Refrigerator

Lot Features: Flag Lot

Exterior Features: Deck(s)

Parking Features: Garage Faces Side, Attached

WaterSource: Well

Interior Features: Security System, Water Softener/Owned, Kitchen Island

Window Features: Insulated Windows, Window Treatments

Cooling: Central Air

Fees & Taxes

Tax Assessed Value: \$107,412

Tax Annual Amount: \$4,853.72

Tax Year: 2023



Call us now

Phone: (231)730-8781

Email: tuckerbennerteam@gmail.com

Address: 2747 Lakeshore Drive, Twin Lake, MI 49457



School Information

High School District: Portage

Miscellaneous

Road Surface Type: Paved

CrossStreet: Portage Rd & Oakside St

Listing Terms: Cash, FHA, VA Loan, Conventional



Call us now

Phone: (231)730-8781

Email: tuckerbennerteam@gmail.com

Address: 2747 Lakeshore Drive, Twin Lake, MI 49457

