

22578, KENDAVILLE, PIERSON, MI, 49339

https://tuckerbenner.com

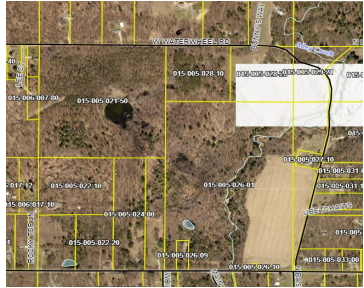
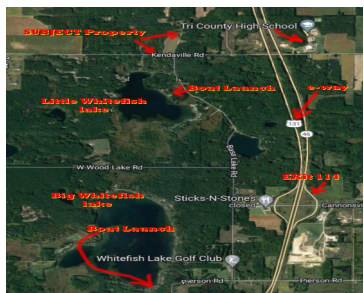

For those seeking a picturesque and idyllic waterfront setting, this 1.5 acre lot situated near a highway and new Tri County schools may be the perfect fit. The tranquil little Whitefish lake public boat launch is within walking distance, and the property boasts 240 feet of frontage along the serene Alley Creek, free from any [...]

- 0 baths
- Acreage
- Land
- Active



Basics

Category: Land

Status: Active

Lot size: 1.5 sq ft

County: Montcalm

Type: Acreage

Bathrooms: 0 baths

Lot Size Acres: 1.5 acres



Call us now

Phone: (231)730-8781
 Email: tuckerbennerteam@gmail.com
 Address: 2747 Lakeshore Drive, Twin Lake, MI 49457



Building Details

Current Use: Tree Farm, Residential, Recreational

Amenities & Features

Utilities: None Connected, Phone Available, Natural Gas Available, Electric Available, Cable Available

Waterfront Features: All Sports, Private Frontage, Public Access 1 Mile or Less, Stream

Lot Features: Level, Buildable, Cleared

Fees & Taxes

Tax Assessed Value: \$73,650

Tax Year: 1

Tax Annual Amount: \$1

School Information

High School District: Tri County

Miscellaneous

CrossStreet: bass lk and kendaville

Listing Terms: Cash, FHA, MSHDA, Rural Development, VA Loan, Tax Def Exchange, Purchase Money Mtg, 2nd Mortgage, Build to Suit, Conventional, Contract



Call us now

Phone: (231)730-8781

Email: tuckerbennerteam@gmail.com

Address: 2747 Lakeshore Drive, Twin Lake, MI 49457

