

# 226, GRAPE, PORTLAND, MI, 48875

<https://tuckerbenner.com>

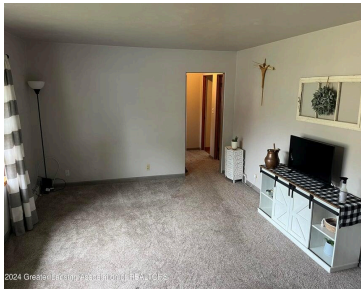

Welcome to 226 Grape Street! This 3-bedroom 2 bath ranch is located in a great neighborhood. Walking distance to schools, churches, library, and downtown entertainment.

- 3 beds
- 2 baths
- Single Family Residence
- Residential
- Active
- 1542 sq ft



## Basics



### Call us now

Phone: (231)730-8781  
Email: [tuckerbennerteam@gmail.com](mailto:tuckerbennerteam@gmail.com)  
Address: 2747 Lakeshore Drive, Twin Lake, MI 49457



**Category:** Residential

**Status:** Active

**Bathrooms:** 2 baths

**Lot size:** 0.29 sq ft

**Bathrooms Full:** 2

**Rooms Total:** 8

**Type:** Single Family Residence

**Bedrooms:** 3 beds

**Area:** 1542 sq ft

**Year built:** 1952

**Lot Size Acres:** 0.29 acres

**County:** Ionia

---

## Building Details

**Building Area Total:** 1028 sq ft

**Architectural Style:** Ranch

**Heating:** Forced Air

**Basement:** Full

**Construction Materials:** Brick

**Sewer:** Public Sewer

**Stories:** 1

---

## Amenities & Features

**Laundry Features:** In Basement

**Garage Spaces:** 1

**Cooling:** Central Air

**Parking Features:** Attached

**WaterSource:** Public

---

## Fees & Taxes

**Tax Assessed Value:** \$58,342

**Tax Annual Amount:** \$3,253

**Tax Year:** 2024

---

## School Information

**High School District:** Portland



### Call us now

Phone: (231)730-8781

Email: tuckerbennerteam@gmail.com

Address: 2747 Lakeshore Drive, Twin Lake, MI 49457



---

## Miscellaneous

**CrossStreet:** Grand River **Listing Terms:** Cash, FHA, VA Loan, Rural Development, Conventional



### Call us now

Phone: (231)730-8781

Email: [tuckerbennerteam@gmail.com](mailto:tuckerbennerteam@gmail.com)

Address: 2747 Lakeshore Drive, Twin Lake, MI 49457

