

2264, LYNN, ST. JOSEPH, MI, 49085

https://tuckerbenner.com

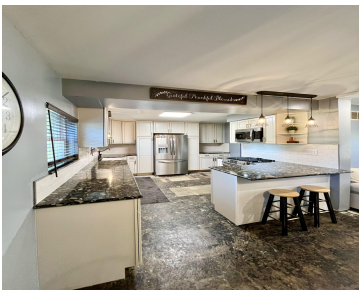

Wonderful St. Joseph home in a quiet subdivision that includes a small park. Home has a unique tri-level floor plan that has been mostly updated. 4 bedrooms on the upper level with a full bath. Main floor boasts an oversize bonus family room with sliders to an upper deck. Completely updated kitchen with plenty of [...]

- 4 beds
- 2 baths
- Single Family Residence
- Residential
- Active
- 1936 sq ft

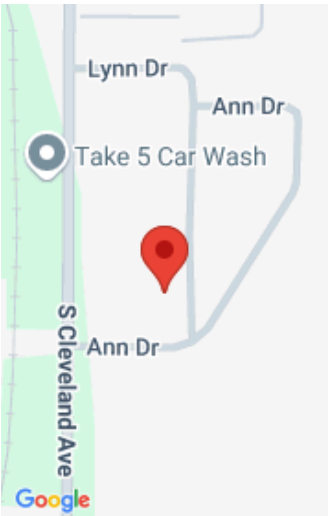

Call us now

Phone: (231)730-8781
Email: tuckerbennerteam@gmail.com
Address: 2747 Lakeshore Drive, Twin Lake, MI 49457

Basics

Category: Residential
Status: Active
Bathrooms: 2 baths
Lot size: 0.23 sq ft
Bathrooms Full: 1
Rooms Total: 6
Bathrooms Half: 1

Type: Single Family Residence
Bedrooms: 4 beds
Area: 1936 sq ft
Year built: 1961
Lot Size Acres: 0.23 acres
County: Berrien

Building Details

Building Area Total: 1120 sq ft
Architectural Style: Tri-Level
Heating: Forced Air
Basement: Slab

Construction Materials: Vinyl Siding
Sewer: Public Sewer
Stories: 3

Amenities & Features

Laundry Features: Common Area, Laundry Room
Garage Spaces: 2
Lot Features: Level
Cooling: Central Air

Parking Features: Garage Faces Front, Attached
WaterSource: Public
Exterior Features: Fenced Back, Porch(es), Patio, Deck(s)

Fees & Taxes

Tax Assessed Value: \$89,633
Tax Annual Amount: \$1,819

Tax Year: 2024

Call us now

School Information

High School District: St. Joseph

Miscellaneous

Road Surface Type: Paved

CrossStreet: Hilltop & Hawthorne

Listing Terms: Cash, Conventional

Call us now