

2269, KING, SAGINAW, MI, 48602

https://tuckerbenner.com

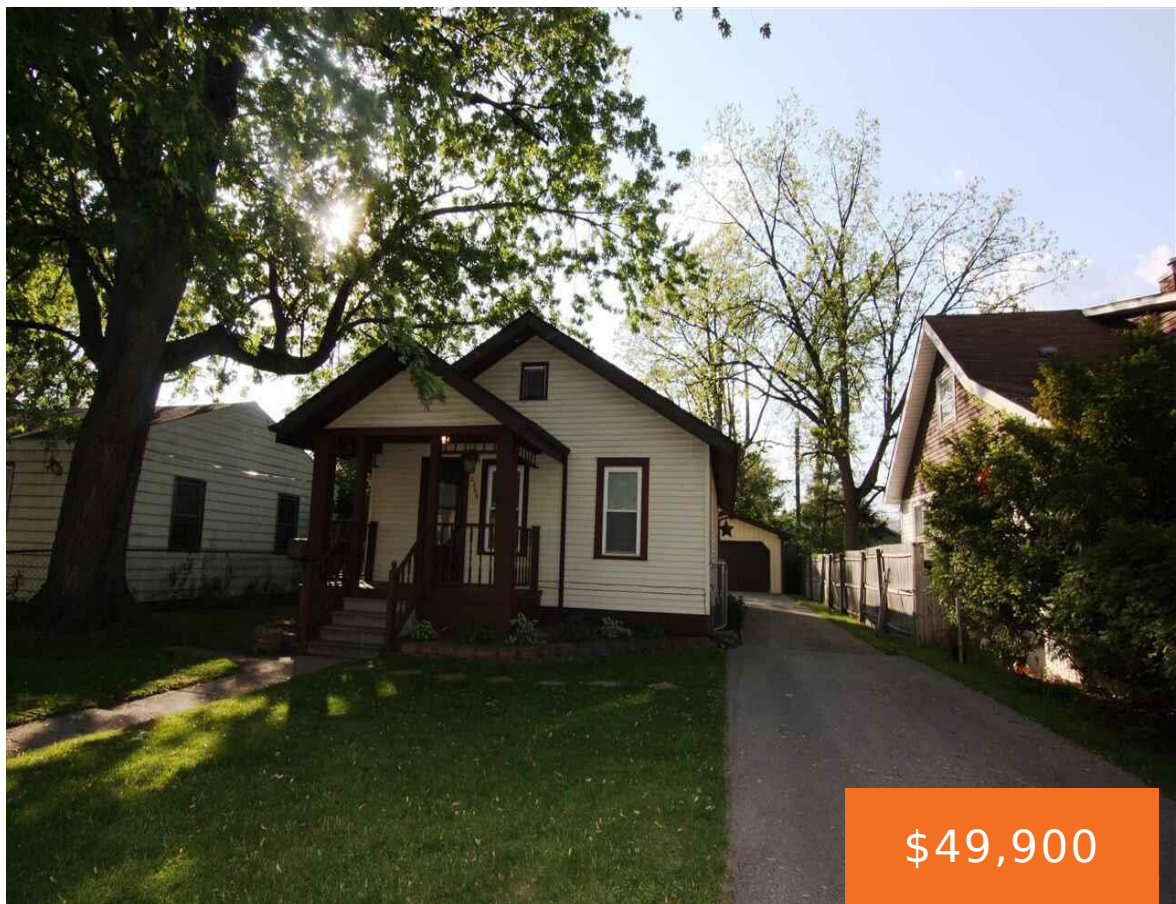

Cute and cozy 2Bedroom makes a great starter home or turnkey rental currently generating revenue Home features open concept with formal dining room, updated kitchen, mud room, front porch, deck off mud room, fenced yard and newer 1.5 car garage. Call today for more details. DONT APPROACH THE PROPERTY NOR DISTURB THE OCCUPANTS. Tenant Occupied [...]

- 2 beds
- 1 bath
- Single Family Residence
- Residential
- Active
- 738 sq ft

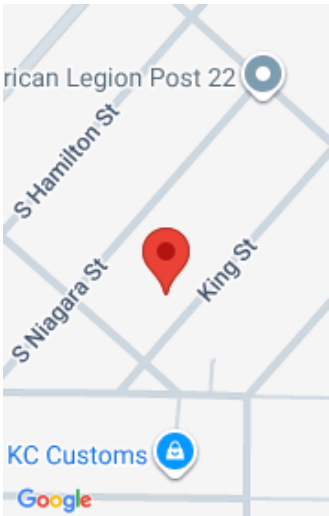

Call us now



Phone: (231)730-8781
Email: tuckerbennerteam@gmail.com
Address: 2747 Lakeshore Drive, Twin Lake, MI 49457



Basics

Category: Residential

Status: Active

Bathrooms: 1 bath

Lot size: 0.14 sq ft

Bathrooms Full: 1

Rooms Total: 5

Type: Single Family Residence

Bedrooms: 2 beds

Area: 738 sq ft

Year built: 1924

Lot Size Acres: 0.14 acres

County: Saginaw

Building Details

Building Area Total: 738 sq ft

Architectural Style: Other

Heating: Forced Air

Basement: Crawl Space

Construction Materials: Vinyl Siding

Sewer: Public

Stories: 1

Amenities & Features

Laundry Features: Main Level

Garage Spaces: 1

Parking Features: Detached

WaterSource: Public

Fees & Taxes

Tax Assessed Value: \$15,117

Tax Annual Amount: \$1,097

Tax Year: 2024

School Information

High School District: Saginaw Public

Call us now

Miscellaneous

CrossStreet: Sylvan **Listing Terms:** Cash, FHA, VA Loan, Conventional

Call us now



Phone: (231)730-8781
Email: tuckerbennerteam@gmail.com
Address: 2747 Lakeshore Drive, Twin Lake, MI 49457

