

227, EDWIN, HARTFORD, MI, 49057

https://tuckerbenner.com

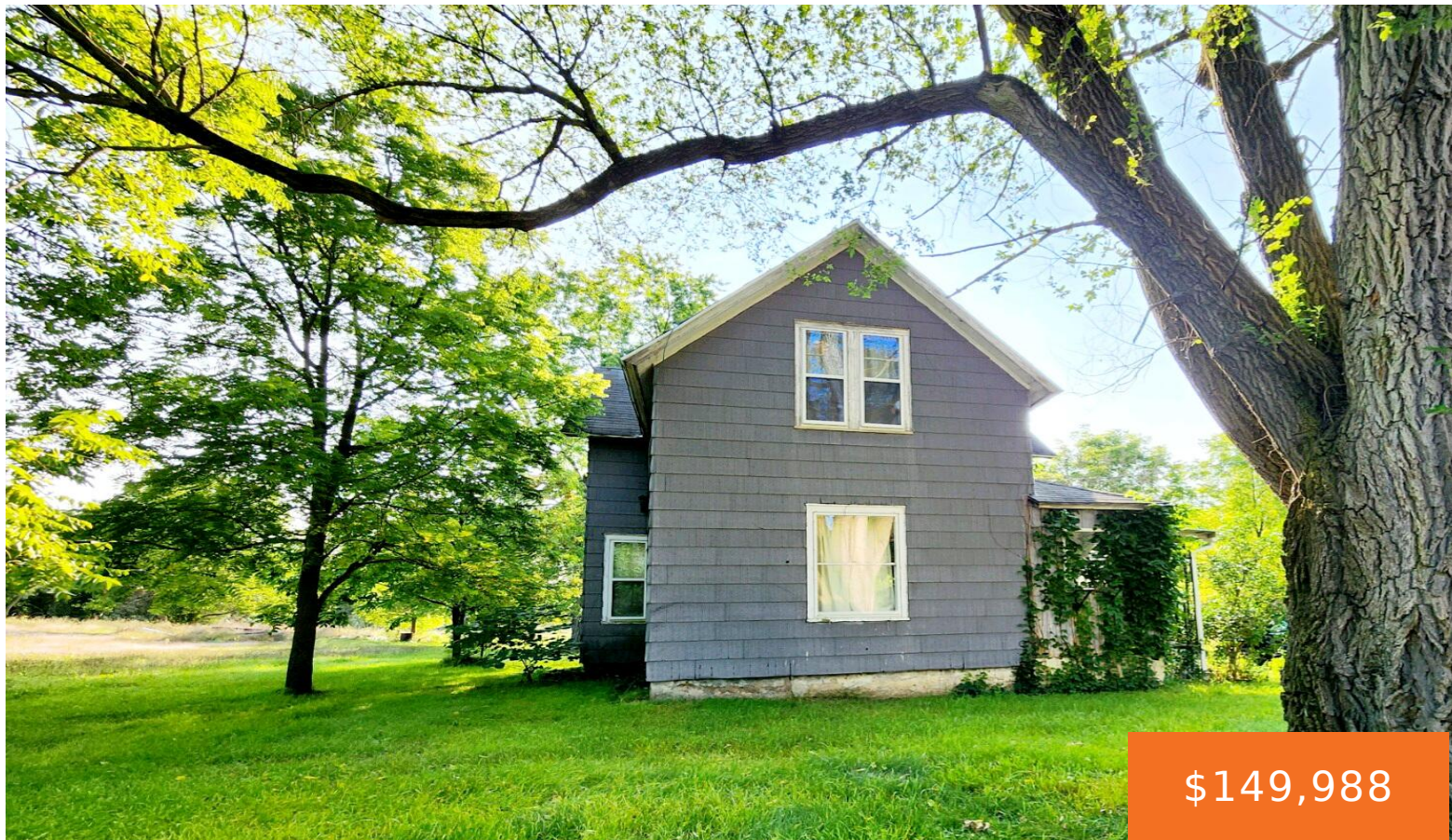

\$149,988

This home is located next door to Hartford Public Schools. Enjoy 7+ acres in the City of Hartford on three separate parcels close to downtown. This home was built in 1930 and is awaiting your personal touches to bring it back to its glory. Enter into a large laundry/mudd room off of the kitchen, which [...]

- 3 beds
- 1 bath
- Single Family Residence
- Residential
- Active
- 2316 sq ft

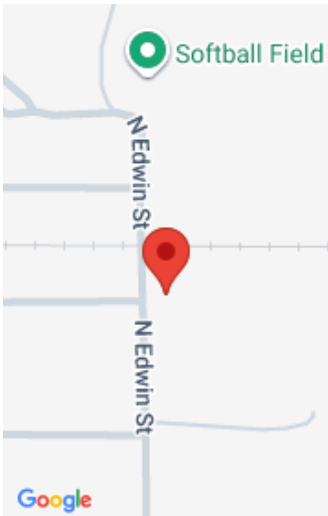

Call us now

Phone: (231)730-8781
Email: tuckerbennerteam@gmail.com
Address: 2747 Lakeshore Drive, Twin Lake, MI 49457

Basics

Category: Residential

Status: Active

Bathrooms: 1 bath

Lot size: 2.9 sq ft

Bathrooms Full: 1

Rooms Total: 7

Type: Single Family Residence

Bedrooms: 3 beds

Area: 2316 sq ft

Year built: 1930

Lot Size Acres: 2.9 acres

County: Van Buren

Building Details

Building Area Total: 2316 sq ft

Architectural Style: Traditional

Heating: Forced Air

Roof: Shingle

Construction Materials: Other

Sewer: Public

Stories: 2

Basement: Michigan Basement

Amenities & Features

Laundry Features: Common Area, Main Level

Garage Spaces: 2

Parking Features: Garage Faces Front, Detached

WaterSource: Public

Fees & Taxes

Tax Assessed Value: \$34,311

Tax Annual Amount: \$1,508.35

Tax Year: 2023

School Information

Call us now

High School District: Hartford

Miscellaneous

Road Surface Type: Paved

CrossStreet: School St and Hart St

Listing Terms: Cash, Conventional

Call us now