

22713, LANSE, SAINT CLAIR SHORES, MI, 48081

<https://tuckerbenner.com>

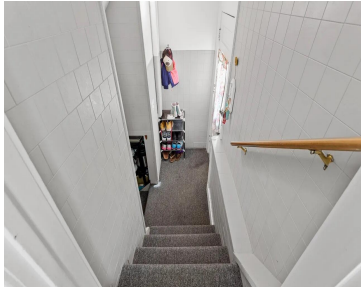

\$2,000



walking distance to lake st clair, middle school across the street, lots of riverfront shops and restaurants!

- 3 beds
- 2 baths
- Single Family Residence
- Residential Lease
- Active
- 1198 sq ft

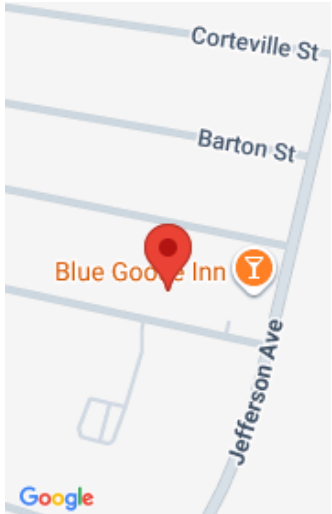

Call us now

Phone: (231)730-8781
Email: tuckerbennerteam@gmail.com
Address: 2747 Lakeshore Drive, Twin Lake, MI 49457



Basics

Category: Residential Lease

Status: Active

Bathrooms: 2 baths

Lot size: 0.17 sq ft

Bathrooms Full: 1

County: Macomb

Type: Single Family Residence

Bedrooms: 3 beds

Area: 1198 sq ft

Year built: 1928

Lot Size Acres: 0.17 acres

Bathrooms Half: 1

Building Details

Heating: Forced Air

Stories: 1

Basement: Crawl Space, Michigan Basement

Amenities & Features

Parking Features: Detached

Garage Spaces: 1

Fireplaces Total: 75

Fees & Taxes

Tax Year: 2025

School Information

High School District: Macomb

Miscellaneous

Call us now



Phone: (231)730-8781

Email: tuckerbennerteam@gmail.com

Address: 2747 Lakeshore Drive, Twin Lake, MI 49457



CrossStreet: jefferson

Pets Allowed:
Yes

Tenant Pays: A/C, Cable/Satellite, Electric, Heat, Housekeeping, Internet Access, Lawn/Yard Care, Snow Removal

Call us now



Phone: (231)730-8781

Email: tuckerbennerteam@gmail.com

Address: 2747 Lakeshore Drive, Twin Lake, MI 49457

