

2276, WINTERS, ST. JOSEPH, MI, 49085

https://tuckerbenner.com

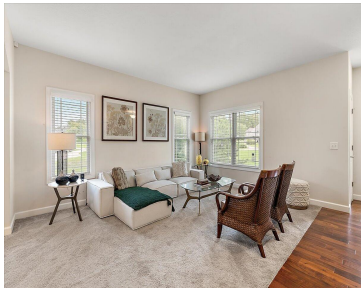

\$685,000

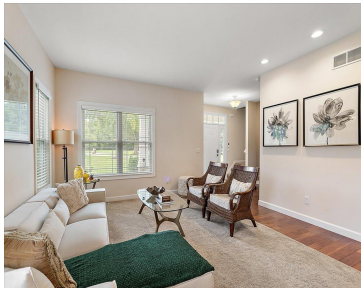

Stunning custom home is designed for exceptional living. Experience refined comfort in this beautifully crafted 5 bedroom, 3.1 bath custom home built in 2017 by Place Builders. Thoughtfully designed with quality finishes and a seamless flow, this over 3,800 sq. ft. residence blends modern elegance with everyday functionality. The open concept main level features 9 [...]

- 5 beds
- 4 baths
- Single Family Residence
- Residential
- Active
- 3886 sq ft



Call us now

Phone: (231)730-8781

Email: tuckerbennerteam@gmail.com

Address: 2747 Lakeshore Drive, Twin Lake, MI 49457

Basics

Category: Residential	Type: Single Family Residence
Status: Active	Bedrooms: 5 beds
Bathrooms: 4 baths	Area: 3886 sq ft
Lot size: 2.22 sq ft	Year built: 2017
Bathrooms Full: 3	Lot Size Acres: 2.22 acres
Rooms Total: 9	County: Berrien
Bathrooms Half: 1	

Building Details

Building Area Total: 3886 sq ft	Construction Materials: HardiPlank Type, Stone, Vinyl Siding
Architectural Style: Traditional	Sewer: Septic Tank
Heating: Forced Air	Stories: 2
Roof: Composition	Basement: Full

Amenities & Features

Laundry Features: Laundry Room, Main Level	Flooring: Ceramic Tile, Wood
Utilities: Natural Gas Connected, Cable Connected	Association Amenities: Other
Parking Features: Attached	Waterfront Features: River
Fireplace Features: Family Room, Gas Log	Garage Spaces: 2
WaterSource: Public	Appliances: Cooktop, Dishwasher, Dryer, Microwave, Range, Refrigerator, Washer
Interior Features: Ceiling Fan(s), Garage Door Opener, Center Island	Lot Features: Level, Wooded, Ravine
Window Features: Insulated Windows, Window Treatments	Patio And Porch Features: Patio
Fireplaces Total: 1	Cooling: Central Air

Call us now

Fees & Taxes

Tax Assessed Value: \$200,900

Association Fee: \$1,000

Tax Annual Amount: \$5,330

Association Fee Frequency: Annually

Tax Year: 2024

Association Fee Includes: Other

School Information

High School District: St. Joseph

Miscellaneous

Road Surface Type: Paved

CrossStreet: Autumn Ridge & Summer Ct

Listing Terms: Cash, Conventional

Call us now