

2278, RENEER, MUSKEGON, MI, 49441

https://tuckerbenner.com

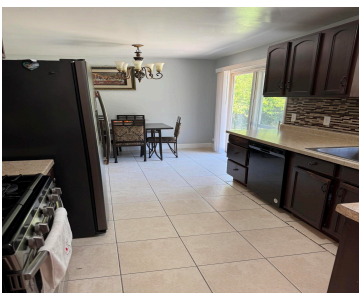

Well kept home in the Mona Shores school district close to Dune Harbor Park. Three bedrooms , 1.5 bathrooms and a 4th non conforming bedroom in the finished basement. Also has an attached garage and a fenced in back yard with a patio and storage shed.

- 4 beds
- 2 baths
- Single Family Residence
- Residential
- Active
- 1900 sq ft

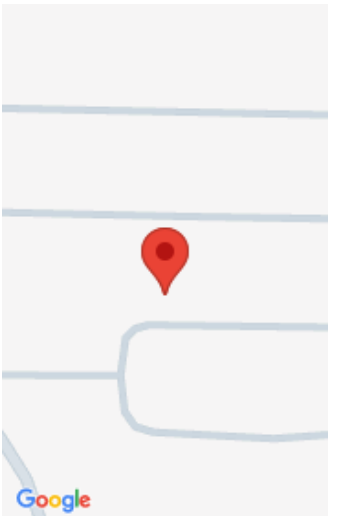

Call us now



Phone: (231)730-8781
Email: tuckerbennerteam@gmail.com
Address: 2747 Lakeshore Drive, Twin Lake, MI 49457



Basics

Category: Residential	Type: Single Family Residence
Status: Active	Bedrooms: 4 beds
Bathrooms: 2 baths	Area: 1900 sq ft
Lot size: 0.25 sq ft	Year built: 1961
Bathrooms Full: 1	Lot Size Acres: 0.25 acres
Rooms Total: 6	County: Muskegon
Bathrooms Half: 1	

Building Details

Building Area Total: 1100 sq ft	Construction Materials: Vinyl Siding, Wood Siding
Architectural Style: Ranch	Sewer: Public
Heating: Forced Air	Stories: 1
Roof: Composition	Basement: Full

Amenities & Features

Laundry Features: In Basement	Flooring: Ceramic Tile
Parking Features: Garage Faces Front, Attached	Garage Spaces: 1
WaterSource: Public	Interior Features: Eat-in Kitchen
Cooling: Central Air	

Fees & Taxes

Tax Assessed Value: \$64,372	Tax Year: 2025
Tax Annual Amount: \$2,487	

Call us now

School Information

High School District: Mona Shores

Miscellaneous

Road Surface Type: Paved

CrossStreet: Southwood and Arbor

Listing Terms: Cash, FHA, Conventional

Call us now