

2280, 8TH, BYRON CENTER, MI, 49315

<https://tuckerbenner.com>

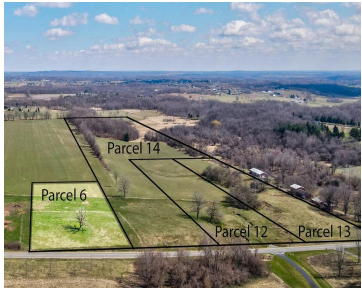

Location truly makes the difference. This listed 2.52-acre parcel in Jamestown Township, within the highly regarded Hudsonville School District, offers the perfect balance of peaceful living and convenience. Enjoy the quiet of country surroundings while staying just minutes from M-6 and I-196, making commutes to Holland or Grand Rapids quick and easy. The land has [...]

- 0 baths
- Lot
- Land
- Active

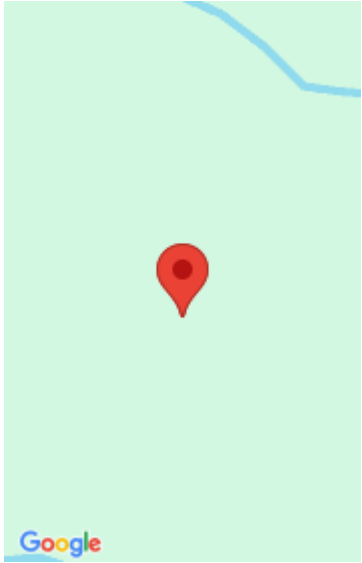

Call us now



Phone: (231)730-8781
Email: tuckerbennerteam@gmail.com
Address: 2747 Lakeshore Drive, Twin Lake, MI 49457



Basics

Category: Land

Status: Active

Lot size: 2.52 sq ft

County: Ottawa

Type: Lot

Bathrooms: 0 baths

Lot Size Acres: 2.52 acres

Amenities & Features

Utilities: Natural Gas Available, Electricity Available,
None

Lot Features: Level, Buildable, Cleared

Fees & Taxes

Tax Assessed Value: \$85,100

Tax Year: 2026

Tax Annual Amount: \$128.32

School Information

High School District: Hudsonville

Miscellaneous

Road Surface Type: Paved

CrossStreet: Byron

Listing Terms: Cash, Conventional

Call us now



Phone: (231)730-8781

Email: tuckerbennerteam@gmail.com

Address: 2747 Lakeshore Drive, Twin Lake, MI 49457

