

# 2280, 8TH, BYRON CENTER, MI, 49315

<https://tuckerbenner.com>

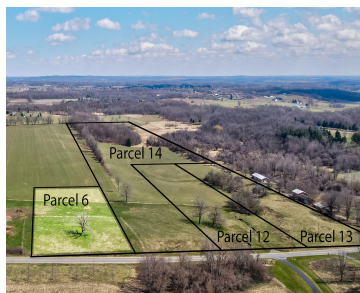
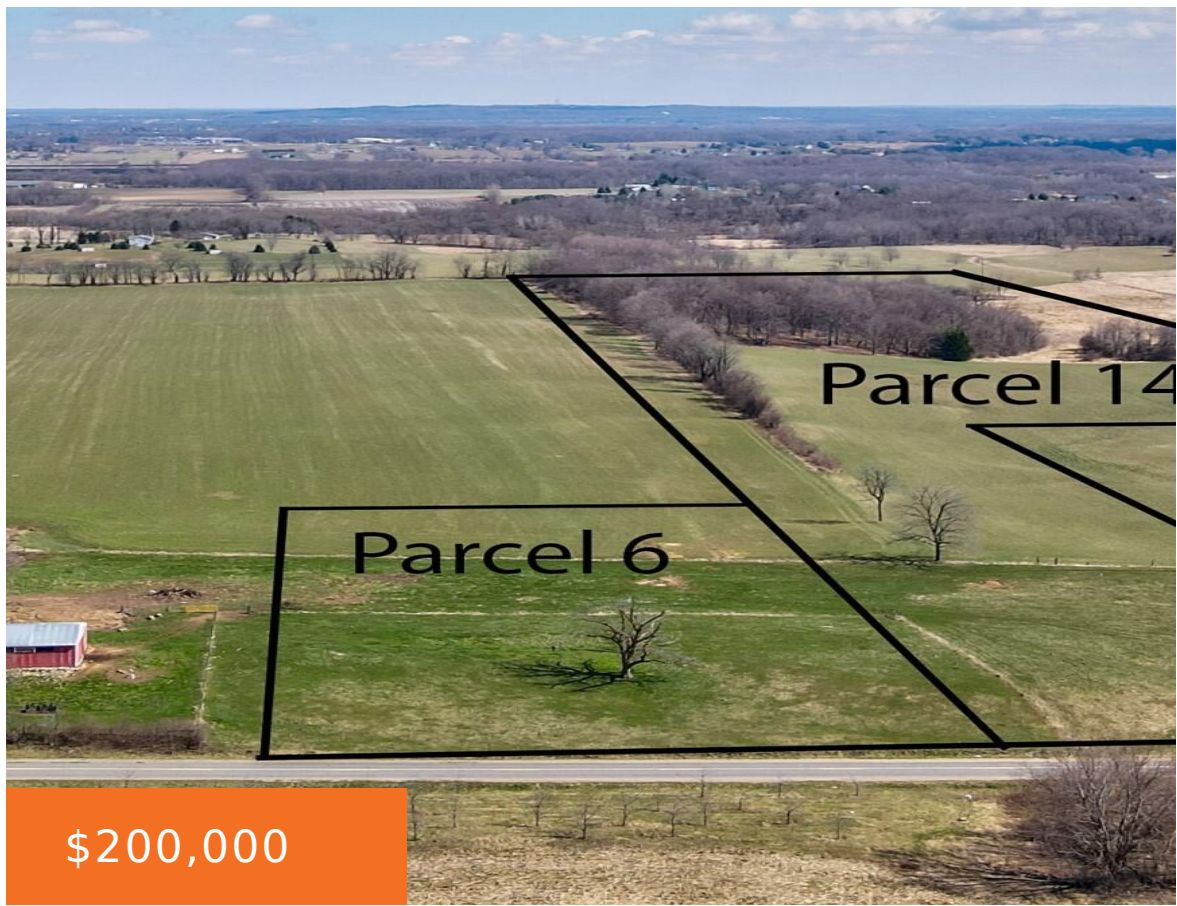

\$200,000

It's all about LOCATION. This newly listed 2.52 acre lot is located in Jamestown Township and Hudsonville School District. Here's your opportunity to live outside of the busy chaos of the city. Located within minutes of M6 or I-196 for an easy commute to Holland or Grand Rapids. Bring any builder. Land has perked and [...]

- 0 baths
- Lot
- Land
- Active



## Basics

**Category:** Land

**Status:** Active

**Lot size:** 2.52 sq ft

**County:** Ottawa

**Type:** Lot

**Bathrooms:** 0 baths

**Lot Size Acres:** 2.52 acres



### Call us now

Phone: (231)730-8781  
Email: [tuckerbennerteam@gmail.com](mailto:tuckerbennerteam@gmail.com)  
Address: 2747 Lakeshore Drive, Twin Lake, MI 49457



---

## Building Details

**Current Use:** Farm, Agricultural

---

## Amenities & Features

**Utilities:** None Connected, Natural Gas Available, Electric Available

**Lot Features:** Level, Buildable, Cleared, Tillable

---

## Fees & Taxes

**Tax Assessed Value:** \$237,176

**Tax Year:** 2024

**Tax Annual Amount:** \$6,339.95

---

## School Information

**High School District:** Hudsonville

---

## Miscellaneous

**Road Surface Type:** Paved

**CrossStreet:** 8th Ave/84th St (Byron Rd)

**Listing Terms:** Cash, Conventional



### Call us now

Phone: (231)730-8781

Email: [tuckerbennerteam@gmail.com](mailto:tuckerbennerteam@gmail.com)

Address: 2747 Lakeshore Drive, Twin Lake, MI 49457

