229, HARTMAN, NILES, MI, 49120

https://tuckerbenner.com





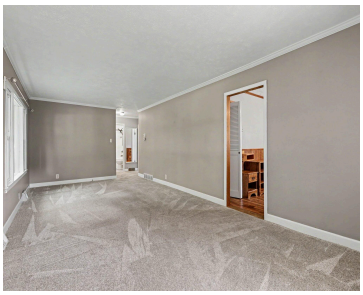



Take a look at this super cute 3 bedroom, 1 full bath home in a great location in the Brandywine School District. This home offers 1,084 sq feet on the main floor and an additional 495 sq feet in the finished basement for a total of 1,579 sq feet. There is new carpet 2025, professionally [...]

- 3 beds
- 1 bath
- Single Family Residence
- Residential
- Active
- 1579 sq ft

Basics

Call us now

Phone: (231)730-8781
Email: tuckerbennerteam@gmail.com
Address: 2747 Lakeshore Drive, Twin Lake, MI 49457

Category: Residential

Type: Single Family Residence

Status: Active

Bedrooms: 3 beds

Bathrooms: 1 bath

Area: 1579 sq ft

Lot size: 0.44 sq ft

Year built: 1954

Bathrooms Full: 1

Lot Size Acres: 0.44 acres

Rooms Total: 7

County: Berrien

Building Details

Building Area Total: 1084 sq ft

Construction Materials: Aluminum Siding

Architectural Style: Ranch

Sewer: Public

Heating: Forced Air

Stories: 1

Roof: Shingle

Basement: Crawl Space, Partial

Amenities & Features

Laundry Features: Laundry Room, Main Level

Flooring: Carpet, Linoleum, Wood

Fencing: Fenced Back, Chain Link

Parking Features: Garage Faces Side, Garage Door Opener, Attached

Garage Spaces: 2

WaterSource: Public

Appliances: Dryer, Microwave, Oven, Range, Refrigerator, Washer, Water Softener Owned

Interior Features: Ceiling Fan(s), Garage Door Opener, Pantry

Lot Features: Level

Window Features: Replacement

Patio And Porch Features: Deck

Cooling: Central Air

Fees & Taxes

Tax Assessed Value: $79,600

Tax Year: 2024

Tax Annual Amount: $2,439

Call us now

Phone: (231)730-8781

Email: tuckerbennerteam@gmail.com

Address: 2747 Lakeshore Drive, Twin Lake, MI 49457

School Information

High School District: Brandywine

Miscellaneous

Road Surface Type: Paved

CrossStreet: S 3rd Street

Listing Terms: Cash, FHA, VA Loan, Rural Development, MSHDA, Conventional

Call us now

Phone: (231)730-8781
Email: tuckerbennerteam@gmail.com
Address: 2747 Lakeshore Drive, Twin Lake, MI 49457