

230, 9 MILE, COMSTOCK PARK, MI, 49321

https://tuckerbenner.com

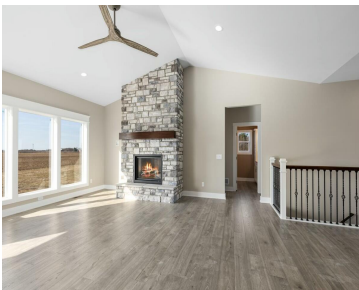
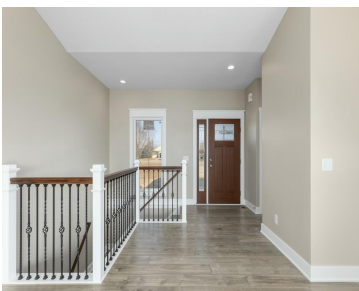

Build your dream home and barn on a great 2.5 acre parcel in Sparta schools! The photos are of a previously built home...we can build one just like it with your perfect selections. OR if you want something bigger, basement finished, completely different we can build it. Use our plans or design a custom home. [...]

- 3 beds
- 3 baths
- Single Family Residence
- Residential
- Active
- 1566 sq ft



Basics

Call us now



Phone: (231)730-8781
Email: tuckerbennerteam@gmail.com
Address: 2747 Lakeshore Drive, Twin Lake, MI 49457



Category: Residential

Status: Active

Bathrooms: 3 baths

Lot size: 2.52 sq ft

Bathrooms Full: 3

Rooms Total: 9

Type: Single Family Residence

Bedrooms: 3 beds

Area: 1566 sq ft

Year built: 2025

Lot Size Acres: 2.52 acres

County: Kent

Building Details

Building Area Total: 1566 sq ft

Architectural Style: Traditional

Heating: Forced Air

Roof: Composition

Construction Materials: Stone, Vinyl Siding

Sewer: Septic Tank

Stories: 1

Basement: Daylight

Amenities & Features

Laundry Features: Laundry Room, Main Level

Utilities: Natural Gas Connected

Fireplace Features: Living Room

WaterSource: Well

Interior Features: Garage Door Opener, Center Island, Pantry

Patio And Porch Features: Deck, Porch(es)

Cooling: Central Air

Flooring: Carpet, Laminate

Parking Features: Garage Faces Front, Attached

Garage Spaces: 3

Appliances: Dishwasher, Microwave, Oven, Refrigerator

Lot Features: Level

Fireplaces Total: 1

Fees & Taxes

Tax Year: 2025

Call us now



Phone: (231)730-8781

Email: tuckerbennerteam@gmail.com

Address: 2747 Lakeshore Drive, Twin Lake, MI 49457



School Information

High School District: Sparta

Miscellaneous

Road Surface Type: Paved

CrossStreet: Vinton and 9 Mile

Listing Terms: Cash, VA Loan, Conventional

Call us now