

230, KALAMAZOO, KALAMAZOO, MI, 49007

<https://tuckerbenner.com>

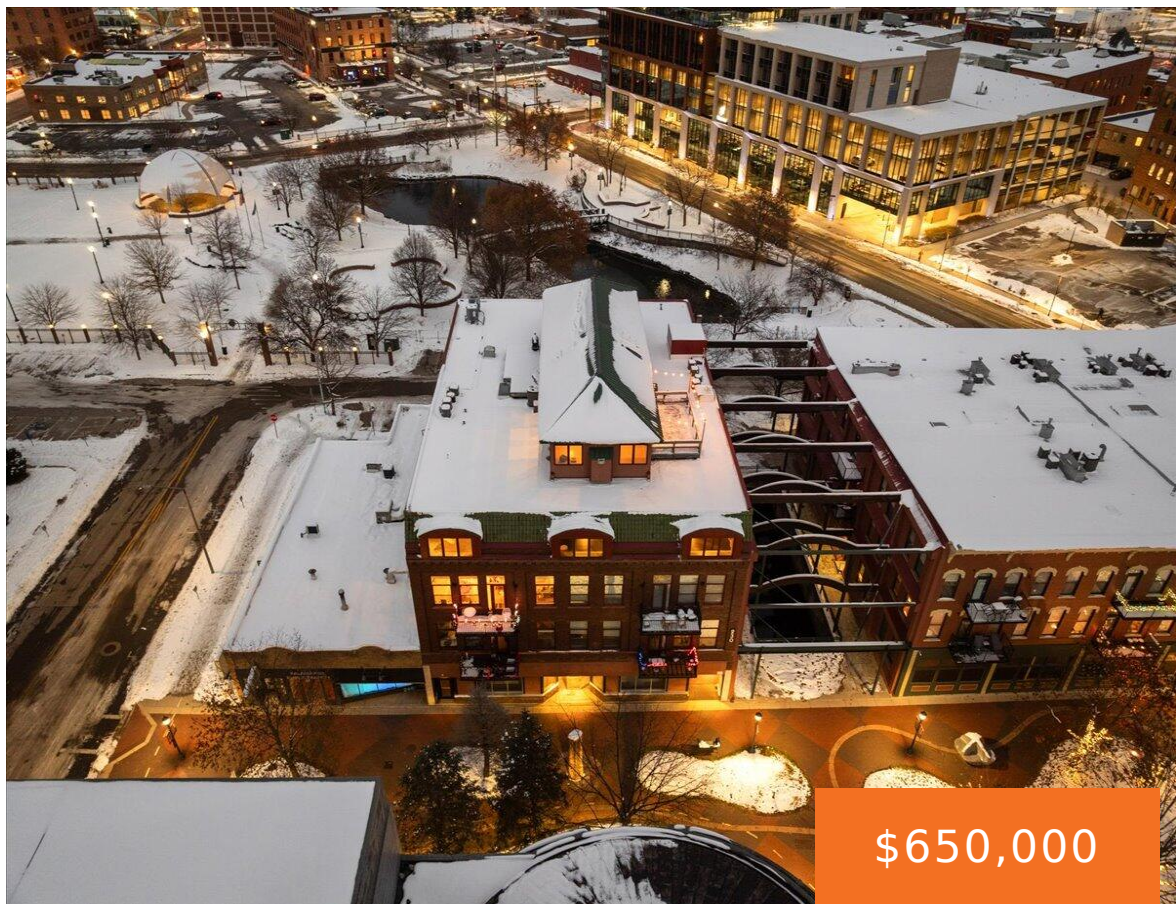

\$650,000

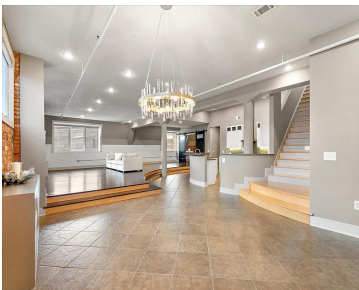
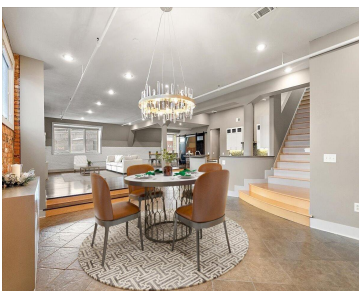

Welcome to Penthouse 401 at 230 N Kalamazoo Mall — where modern luxury meets urban industrial charm in one of downtown Kalamazoo’s most iconic residences. The penthouse includes two reserved parking spaces conveniently located just outside the building’s entrance. This expansive 3,319 sq ft residence delivers a true loft experience with exposed brick, soaring ceilings, [...]

- 2 beds
- 3 baths
- Condominium
- Residential
- Active
- 3319 sq ft

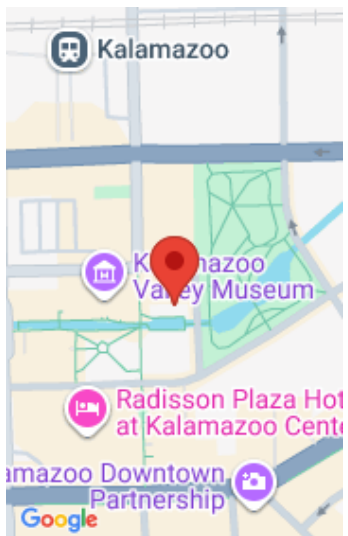

Call us now

Phone: (231)730-8781
Email: tuckerbennerteam@gmail.com
Address: 2747 Lakeshore Drive, Twin Lake, MI 49457

Basics

Category: Residential

Status: Active

Bathrooms: 3 baths

Lot size: 0.06 sq ft

Bathrooms Full: 2

Rooms Total: 5

Bathrooms Half: 1

Type: Condominium

Bedrooms: 2 beds

Area: 3319 sq ft

Year built: 2007

Lot Size Acres: 0.06 acres

County: Kalamazoo

Building Details

Building Area Total: 3319 sq ft

Architectural Style: Other

Heating: Forced Air

Roof: Rubber

Construction Materials: Brick

Sewer: Public

Stories: 2

Basement: Full

Amenities & Features

Laundry Features: Laundry Room, Main Level, Sink

Utilities: Natural Gas Available, Electricity Available, Cable Available, Natural Gas Connected, Cable Connected

Fireplace Features: Family Room, Gas Log, Recreation Room

Appliances: Bar Fridge, Cooktop, Dishwasher, Disposal, Dryer, Freezer, Microwave, Oven, Range, Refrigerator, Washer

Lot Features: Level

Patio And Porch Features: Deck

Cooling: Central Air

Flooring: Ceramic Tile, Wood

Association Amenities: Pets Allowed, Security, Storage

WaterSource: Public

Interior Features: Ceiling Fan(s), Broadband, Elevator, Center Island, Pantry

Window Features: Insulated Windows, Window Treatments

Fireplaces Total: 2

Call us now



Phone: (231)730-8781

Email: tuckerbennerteam@gmail.com

Address: 2747 Lakeshore Drive, Twin Lake, MI 49457



Fees & Taxes

Tax Assessed Value: \$307,877 **Tax Year:** 2025
Tax Annual Amount: \$16,404 **Association Fee Includes:** Trash, Snow Removal,
Lawn/Yard Care

School Information

High School District: Kalamazoo

Miscellaneous

Road Surface Type: Paved **CrossStreet:** E. Water St. & Koopsens Aly
Listing Terms: Cash, Conventional

Call us now