

# 2300, PERRY, HOLLAND, MI, 49424

<https://tuckerbenner.com>

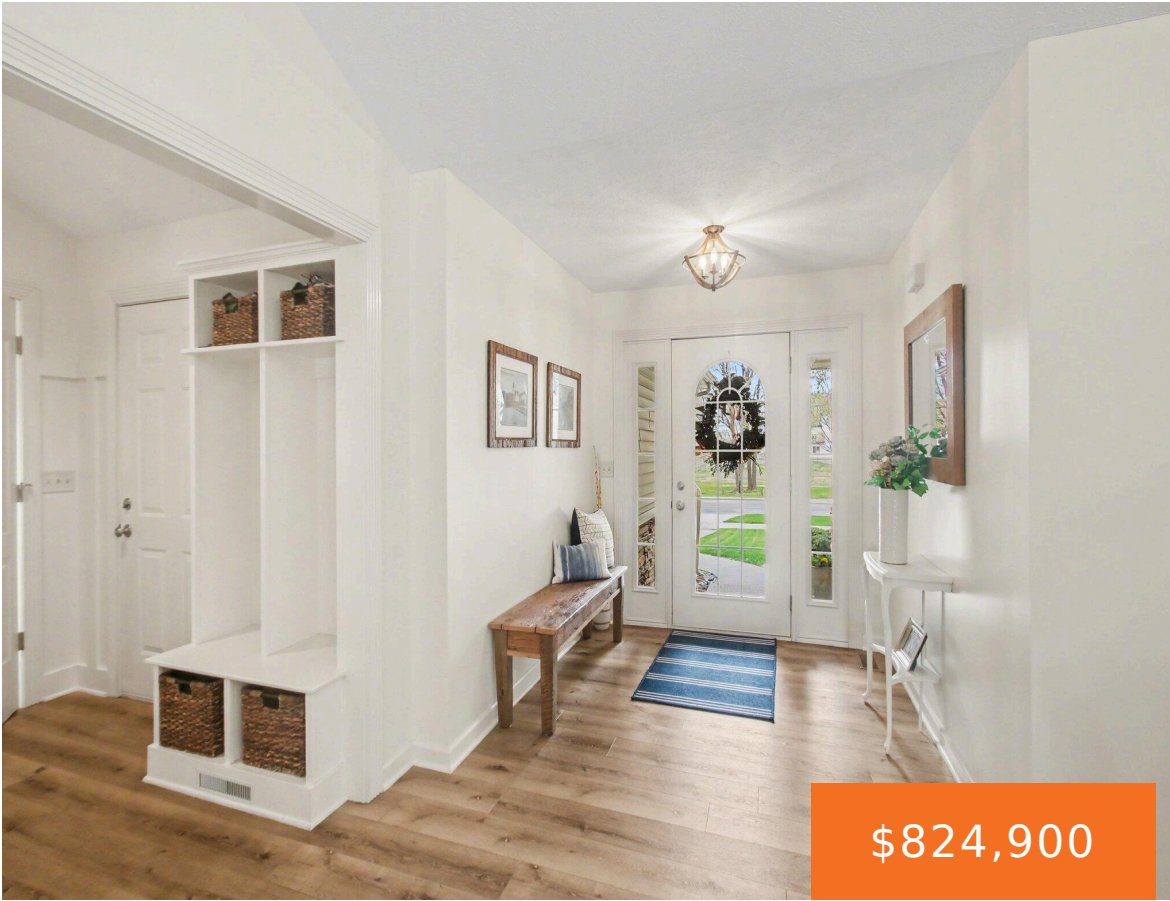

Beautifully updated ranch home in a prime location steps from Lake Michigan! This spacious 5-bedroom home offers the perfect blend of comfort, style, and convenience. Step inside to find inviting living spaces, an ideal layout, and room for everyone. The kitchen and dining areas flow seamlessly for everyday living and entertaining, while the finished lower [...]

- 5 beds
- 4 baths
- Single Family Residence
- Residential
- Active
- 3202 sq ft



## Call us now

Phone: (231)730-8781  
Email: [tuckerbennerteam@gmail.com](mailto:tuckerbennerteam@gmail.com)  
Address: 2747 Lakeshore Drive, Twin Lake, MI 49457



---

## Basics

**Category:** Residential

**Status:** Active

**Bathrooms:** 4 baths

**Lot size:** 0.37 sq ft

**Bathrooms Full:** 3

**Rooms Total:** 7

**Bathrooms Half:** 1

**Type:** Single Family Residence

**Bedrooms:** 5 beds

**Area:** 3202 sq ft

**Year built:** 2003

**Lot Size Acres:** 0.37 acres

**County:** Ottawa

---

## Building Details

**Building Area Total:** 1686 sq ft

**Architectural Style:** Ranch

**Heating:** Forced Air

**Roof:** Composition, Shingle

**Construction Materials:** Vinyl Siding

**Sewer:** Public

**Stories:** 1

**Basement:** Daylight, Full

---

## Amenities & Features

**Laundry Features:** Laundry Room, Lower Level

**Flooring:** Carpet, Ceramic Tile, Engineered Hardwood

**Fencing:** Fenced Back

**Waterfront Features:** Lake

**Garage Spaces:** 3

**Appliances:** Dishwasher, Disposal, Microwave, Oven, Range, Refrigerator

**Lot Features:** Sidewalk

**Patio And Porch Features:** Deck

**Cooling:** Central Air

**Pool Features:** In Ground

**Utilities:** Natural Gas Connected, High-Speed Internet

**Parking Features:** Garage Faces Front, Garage Door Opener

**Fireplace Features:** Gas Log, Living Room

**WaterSource:** Public

**Interior Features:** Center Island, Eat-in Kitchen, Pantry

**Window Features:** Screens, Insulated Windows

**Fireplaces Total:** 1

### Call us now



Phone: (231)730-8781

Email: tuckerbennerteam@gmail.com

Address: 2747 Lakeshore Drive, Twin Lake, MI 49457



---

## Fees & Taxes

**Tax Assessed Value:** \$245,417

**Tax Year:** 2026

**Tax Annual Amount:** \$7,088.55

---

## School Information

**High School District:** West Ottawa

**Elementary School:** Lakewood Elementary School

---

## Miscellaneous

**Road Surface Type:** Paved

**CrossStreet:** Lakeshore Dr & Cheyenne Ave

**Listing Terms:** Cash, Conventional

**Call us now**



Phone: (231)730-8781

Email: tuckerbennerteam@gmail.com

Address: 2747 Lakeshore Drive, Twin Lake, MI 49457

