

23027, MIRAMICHI, EVART, MI, 49631

https://tuckerbenner.com

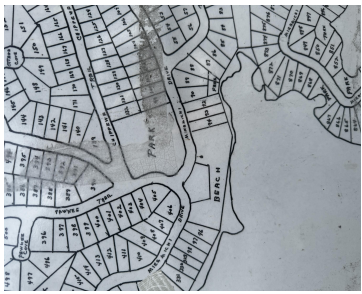

Looking to build your own dream cottage/home on an all sports lake with Lake frontage? Then you have come to the right place! This lot with sandy frontage is located on the private all-sports lake Miramichi. Survey and perk test are already done. This is one of 4 lots that each include 25% ownership in [...]

- 0 baths
- Lot
- Land
- Active



Basics

Category: Land

Status: Active

Lot size: 0.33 sq ft

County: Mecosta

Type: Lot

Bathrooms: 0 baths

Lot Size Acres: 0.33 acres



Call us now

Phone: (231)730-8781
 Email: tuckerbennerteam@gmail.com
 Address: 2747 Lakeshore Drive, Twin Lake, MI 49457



Amenities & Features

Utilities: None Connected, Electric Available

Association Amenities:
Clubhouse

Waterfront Features: All Sports, Private Frontage,
Shared Frontage

Lot Features: Level

Fees & Taxes

Tax Assessed Value: \$15,300

Association Fee Frequency: Annually

Association Fee: \$330

Tax Year: 2023

Tax Annual Amount: \$725

School Information

High School District: Ewart

Miscellaneous

Road Surface Type: Paved

CrossStreet: 90th and Appache

Listing Terms: Cash, Other, Conventional



Call us now

Phone: (231)730-8781

Email: tuckerbennerteam@gmail.com

Address: 2747 Lakeshore Drive, Twin Lake, MI 49457

