

2307, BEVERLY, WYOMING, MI, 49519

<https://tuckerbenner.com>

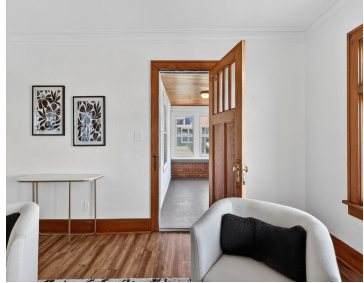

\$280,000



Welcome to 2307 Beverly Ave in Wyoming. This move-in ready 3 bedroom, 1 bath home blends original woodwork with modern updates throughout. The main floor features two bedrooms, an updated full bath, and an updated kitchen with brand-new appliances. Upstairs, you'll find a third bedroom plus a large bonus area that offers flexible additional living [...]

- 3 beds
- 1 bath
- Single Family Residence
- Residential
- Active
- 1656 sq ft



Basics

Call us now

Phone: (231)730-8781
Email: tuckerbennerteam@gmail.com
Address: 2747 Lakeshore Drive, Twin Lake, MI 49457



Category: Residential

Status: Active

Bathrooms: 1 bath

Lot size: 0.12 sq ft

Bathrooms Full: 1

Rooms Total: 8

Type: Single Family Residence

Bedrooms: 3 beds

Area: 1656 sq ft

Year built: 1924

Lot Size Acres: 0.12 acres

County: Kent

Building Details

Building Area Total: 1416 sq ft

Architectural Style: Traditional

Heating: Forced Air

Roof: Composition

Construction Materials: Vinyl Siding

Sewer: Public

Stories: 2

Basement: Full

Amenities & Features

Laundry Features: In Basement

Parking Features: Detached

WaterSource: Public

Interior Features: Ceiling Fan(s), Eat-in Kitchen

Cooling: Central Air

Utilities: Natural Gas Connected

Garage Spaces: 2

Appliances: Dryer, Range, Refrigerator, Washer

Patio And Porch Features: Deck, Porch(es)

Fees & Taxes

Tax Assessed Value: \$53,206

Tax Annual Amount: \$2,186

Tax Year: 2025

School Information

Call us now



Phone: (231)730-8781

Email: tuckerbennerteam@gmail.com

Address: 2747 Lakeshore Drive, Twin Lake, MI 49457



High School District: Wyoming

Miscellaneous

Road Surface Type: Paved

CrossStreet: Porter Street

Listing Terms: Cash, FHA, VA Loan, MSHDA, Conventional

Call us now



Phone: (231)730-8781

Email: tuckerbennerteam@gmail.com

Address: 2747 Lakeshore Drive, Twin Lake, MI 49457

