

23093, APACHE, EVART, MI, 49631

https://tuckerbenner.com

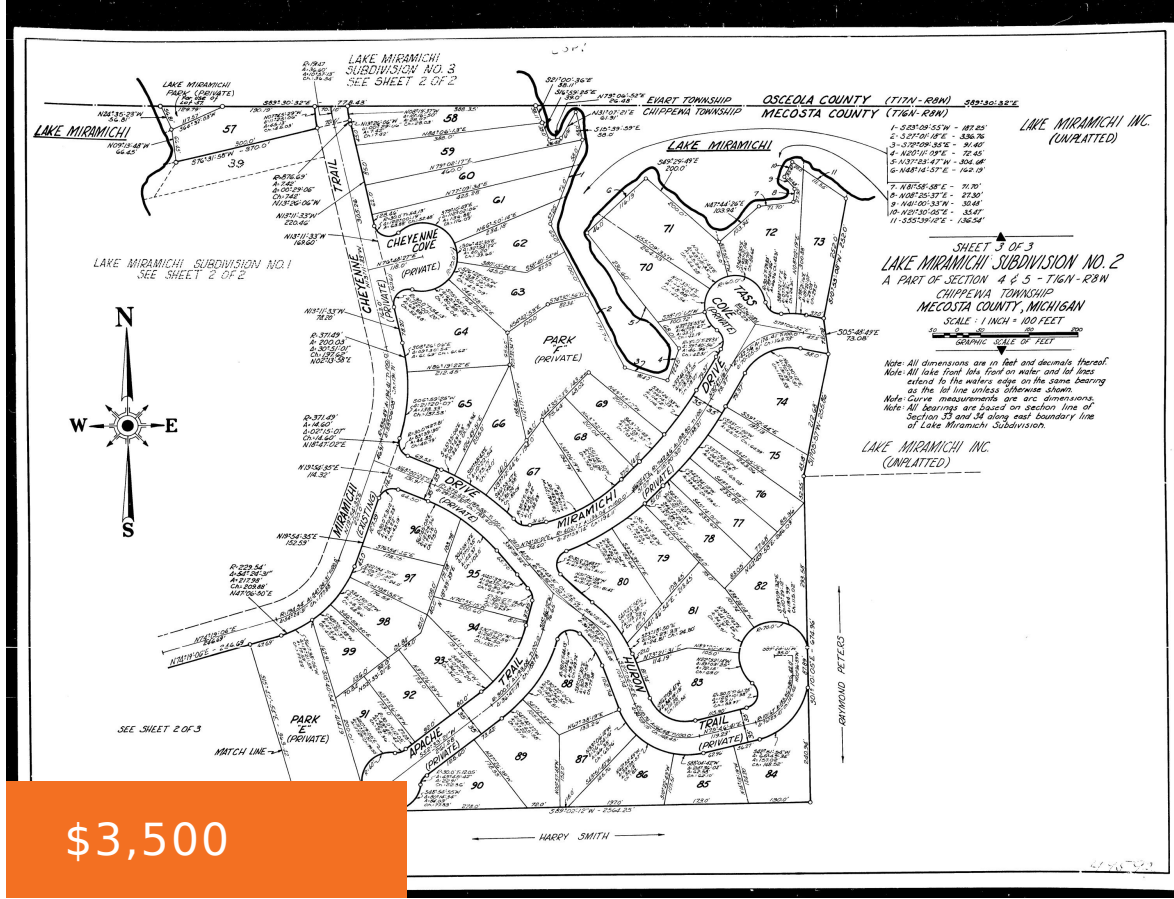

\$3,500



Secluded area of the Lake Miramichi Subdivision that will give you privacy and the feel of living in the country. The wildlife is so entertaining. Access to Lake Miramichi for your fishing, boating and swimming activities along with the Marina with docks for your boats and the playground at the BEACH. Ride your quad to [...]

- 0 baths
- Lot
- Land
- Active



Basics

Category: Land
Status: Active
Lot size: 0.48 sq ft
Lot Size Acres: 0.48 acres

Type: Lot
Bathrooms: 0 baths
Subdivision Name: Lake Miramichi
County: Mecosta



Call us now

Phone: (231)730-8781
 Email: tuckerbenner@gmail.com
 Address: 2747 Lakeshore Drive, Twin Lake, MI 49457



Amenities & Features

Utilities: Electricity Available, None **Association Amenities:** Beach Area, Campground, Pets Allowed, Clubhouse

Waterfront Features: Lake

Lot Features: Rolling Hills, Wooded

Fees & Taxes

Tax Assessed Value: \$1,038

Tax Year: 2023

Association Fee Includes: Snow Removal, Trash

School Information

High School District: Ewart

Miscellaneous

CrossStreet: Miramichi Drive and Huron Trl

Listing Terms: Cash



Call us now

Phone: (231)730-8781

Email: tuckerbennerteam@gmail.com

Address: 2747 Lakeshore Drive, Twin Lake, MI 49457

