

23094, APACHE, EVART, MI, 49631

https://tuckerbenner.com

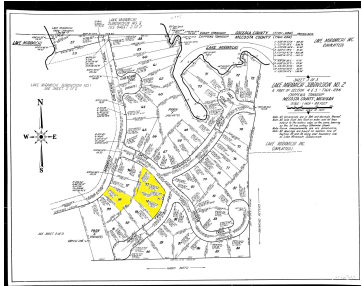

\$4,500



Beautiful place to build a dream cottage or permanent home. Approximately 1 acre, 2 Beautiful Lots (94 and 95) in Lake Miramichi Subdivision. Wooded with some clearings and a relaxing country feeling with all the beautiful surroundings of Nature. Recreational with the lake for fishing, swimming, boating and just plain oh playing on the beach. [...]

- 0 baths
- Lot
- Land
- Active



Basics

Category: Land
Status: Active
Lot size: 1.01 sq ft
Lot Size Acres: 1.01 acres

Type: Lot
Bathrooms: 0 baths
Subdivision Name: Lake Miramichi #2
County: Mecosta

Call us now



Phone: (231)730-8781
 Email: tuckerbennerteam@gmail.com
 Address: 2747 Lakeshore Drive, Twin Lake, MI 49457



Building Details

Current Use: Residential

Amenities & Features

Utilities: Electricity Available, None **Association Amenities:** Beach Area, Campground, Boat Launch

Waterfront Features: Lake

Lot Features: Wooded

Fees & Taxes

Tax Assessed Value: \$2,111

Association Fee Frequency:
Annually

Association Fee: \$442

Tax Year: 2025

Association Fee Includes: Snow Removal, Trash, Other

School Information

High School District: Evert

Miscellaneous

CrossStreet: Miramichi Drive

Listing Terms: Cash

Call us now



Phone: (231)730-8781

Email: tuckerbennerteam@gmail.com

Address: 2747 Lakeshore Drive, Twin Lake, MI 49457

