

23094, DONALD, EASTPOINTE, MI, 48021

<https://tuckerbenner.com>

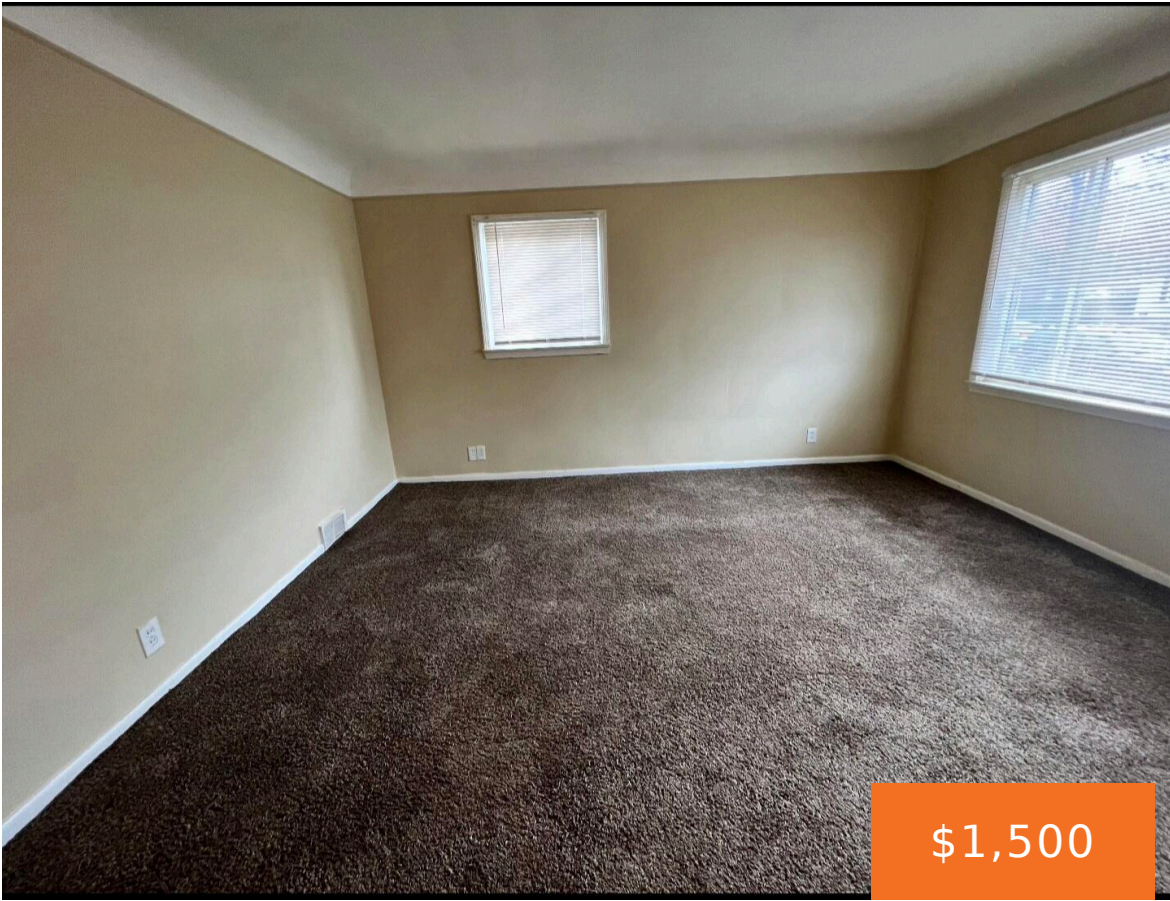

\$1,500



Move in ready, 3 bedroom open floor plan Eat in kitchen and full basement full bathroom on entry level. full backyard mostly fenced with shed immediate occupancy

- 3 beds
- 1 bath
- Single Family Residence
- Residential Lease
- Active
- 952 sq ft



Basics

Call us now



Phone: (231)730-8781
Email: tuckerbennerteam@gmail.com
Address: 2747 Lakeshore Drive, Twin Lake, MI 49457



Category: Residential Lease

Status: Active

Bathrooms: 1 bath

Lot size: 0.1 sq ft

Bathrooms Full: 1

Rooms Total: 8

Type: Single Family Residence

Bedrooms: 3 beds

Area: 952 sq ft

Year built: 1955

Lot Size Acres: 0.1 acres

County: Macomb

Building Details

Architectural Style: Ranch

Stories: 1

Heating: Forced Air

Basement: Full

Amenities & Features

Laundry Features: In Basement

Cooling: Central Air

Fireplaces Total: 75

School Information

High School District: Eastpointe

Miscellaneous

CrossStreet: Nine Mile/Gratiot Ave

Pets Allowed: Yes, Size Limit,
Number Limit, Cats OK, Dogs OK

Owner Pays: Taxes

Tenant Pays: A/C, Cable/Satellite, Electric, Heat,
Housekeeping, Internet Access, Lawn/Yard Care, Linens,
Phone, Trash, Sewer, Snow Removal, Water, WIFI

Call us now



Phone: (231)730-8781

Email: tuckerbennerteam@gmail.com

Address: 2747 Lakeshore Drive, Twin Lake, MI 49457

