

231, SMITH, SHERIDAN, MI, 48884

<https://tuckerbenner.com>

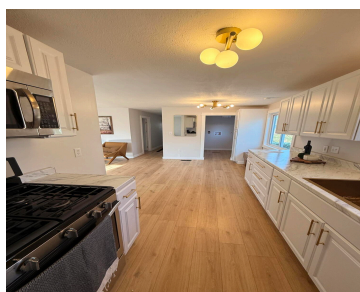

- 3 beds
- 2 baths
- Single Family Residence
- Residential
- Active
- 1056 sq ft

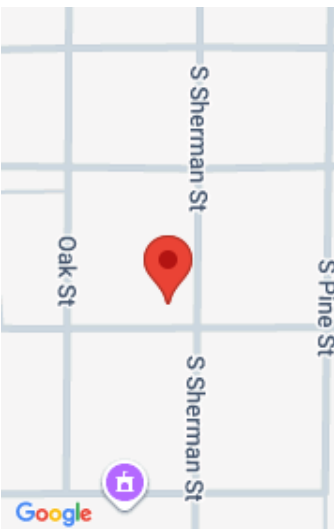

Call us now

Phone: (231)730-8781
Email: tuckerbennerteam@gmail.com
Address: 2747 Lakeshore Drive, Twin Lake, MI 49457



Basics

Category: Residential

Status: Active

Bathrooms: 2 baths

Lot size: 0.23 sq ft

Bathrooms Full: 1

Rooms Total: 5

Bathrooms Half: 1

Type: Single Family Residence

Bedrooms: 3 beds

Area: 1056 sq ft

Year built: 1985

Lot Size Acres: 0.23 acres

County: Montcalm

Building Details

Building Area Total: 1056 sq ft

Architectural Style: Ranch

Heating: Forced Air

Roof: Metal, Shingle

Construction Materials: Vinyl Siding

Sewer: Public

Stories: 1

Basement: Full

Amenities & Features

Laundry Features: Laundry Room

Parking Features: Garage Faces Front, Attached

WaterSource: Public

Lot Features: Corner Lot

Fireplaces Total: 1

Flooring: Laminate

Garage Spaces: 2

Appliances: Dishwasher, Microwave, Range

Patio And Porch Features: Deck

Fees & Taxes

Tax Assessed Value: \$51,241

Tax Annual Amount: \$1,897

Tax Year: 2025

Call us now



Phone: (231)730-8781

Email: tuckerbennerteam@gmail.com

Address: 2747 Lakeshore Drive, Twin Lake, MI 49457



School Information

High School District: Central Montcalm

Miscellaneous

Road Surface Type: Paved

CrossStreet: main

Listing Terms: Cash, FHA, VA Loan, Conventional

Call us now



Phone: (231)730-8781

Email: tuckerbennerteam@gmail.com

Address: 2747 Lakeshore Drive, Twin Lake, MI 49457

