

23160, M 78, BATTLE CREEK, MI, 49017

https://tuckerbenner.com

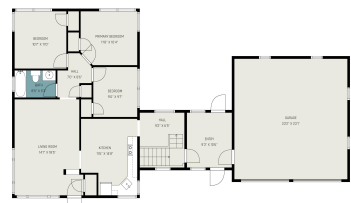

\$244,914



Welcome home to this neat country retreat set on 2 peaceful acres, offering timeless character and modern updates. Solid stone construction provides lasting quality, while hardwood floors add warmth and charm throughout the main living spaces. Newer windows throughout bring in abundant natural light and improve efficiency. The brand new kitchen features new cabinetry and [...]

- 3 beds
- 1 bath
- Single Family Residence
- Residential
- Active
- 1082 sq ft

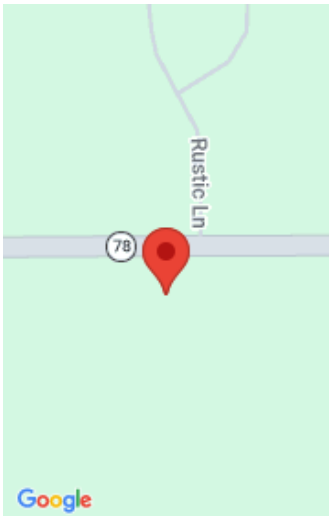

Call us now

Phone: (231)730-8781

Email: tuckerbennerteam@gmail.com

Address: 2747 Lakeshore Drive, Twin Lake, MI 49457

Basics

Category: Residential

Status: Active

Bathrooms: 1 bath

Lot size: 2 sq ft

Bathrooms Full: 1

Rooms Total: 5

Type: Single Family Residence

Bedrooms: 3 beds

Area: 1082 sq ft

Year built: 1954

Lot Size Acres: 2 acres

County: Calhoun

Building Details

Building Area Total: 1082 sq ft

Architectural Style: Ranch

Heating: Forced Air

Roof: Composition

Construction Materials: Stone

Sewer: Septic Tank

Stories: 1

Basement: Full

Amenities & Features

Laundry Features: Main Level

Parking Features: Garage Door Opener, Attached

WaterSource: Well

Interior Features: Garage Door Opener

Window Features: Replacement

Flooring: Laminate, Wood

Garage Spaces: 2

Appliances: Range, Refrigerator

Lot Features: Level

Cooling: Central Air

Fees & Taxes

Tax Assessed Value: \$28,434

Tax Annual Amount: \$1,257.69

Tax Year: 2024

Call us now



School Information

High School District: Pennfield

Miscellaneous

Road Surface Type: Paved

CrossStreet: M-66 &
Rustic

Listing Terms: Cash, FHA, VA Loan, Rural Development, MSHDA,
Conventional

Call us now